

New Routes for General Practice and Family Medicine



2 -5 july • 2014

**19Th WONCA
Europe
Conference** | **LISBON • PORTUGAL**

www.woncaeurope2014.org

Programme

Table of Contents

Welcome Messages	5
Honour Committee	11
Committees	12
Conference Secretariat	12
Conference Venue	12
Information for Participants	14
Information for Speakers	14
Information for Chairs	14
Keynote Lectures	15
Scientific Programme – Wednesday	23
Scientific Programme – Thursday	31
Scientific Programme – Friday	54
Scientific Programme – Saturday	77
Poster Sessions	89
Vasco da Gama Movement	145
Conference Venue Maps	148
Satellite Symposia	150
Conference Partners	152
Exhibition Map	153
General Information	155
Lisbon City Map	157





Dear colleagues,

I welcome you to the 2014 WONCA Europe conference in Lisbon where we will celebrate the 10th anniversary of the Vasco da Gama Movement, our group of New and Future General Practitioners / Family Physicians.

The conference program provides you with an overview of all the key notes, presentations, workshops and posters. The good news is that I am sure that each of you will find something of his or her liking. The bad news is that you will have to make decisions on what to choose.

I hope you will enjoy the company of your colleagues and learn from each other.

Furthermore, I hope that the theme of the conference: “New Routes for General Practice and Family Medicine” will inspire all of you.

Welcome to Lisbon.

Job FM Metsemakers
WONCA Europe President





Dear colleagues and friends,

WONCA Europe handed to the Portuguese Association of General Practice and Family Medicine – APMGF – the responsibility to organize its 19th regional conference. It's an honour and privilege to host in Lisbon the 2014 WONCA Europe Conference.

The committees worked hardly and enthusiastically to create a unique event combining its members expertise with Lisbon sights and traditions. Since the old times of maritime discoveries Portugal's capital is a symbol of global thinking. Under the motto New Routes for General Practice and Family Medicine (GP/FM), APMGF prepared an outstanding program to explore new trends of our specialty. We want to celebrate the role of each family physician in health systems.

APMGF was founded in 1983 and in thirty years has come to be considered one of the most influent factors in the development of Primary Health Care (PHC) in Portugal. We are very proud of it and that gives more responsibility to our organization in order to prepare a special occasion to our colleagues from abroad.

Since the beginning, APMGF has had an international scope, being involved with SIMG and WONCA. Portugal has been always represented in international meetings and conferences. In 1994, we organized, in Portugal (Estoril), a memorable joint meeting between SIMG and WONCA, few months before the establishment of WONCA Europe. This was a symbolic milestone in our early years and it was definitely an expression of the work that APMGF was doing in international cooperation.

Ten years later, in 2004, APMGF helped to create a Junior Doctors Network inside WONCA Europe, named later on Vasco da Gama Movement (VdGM). The role of the new generation of family physicians is essential in WONCA Europe development and VdGM 10th anniversary will have a special place in Lisbon Conference.

Around the world, colleagues are facing unremitting constraints and we cannot look at PHC achievements as safe. National Health Systems have to find continuously new models to meet population health needs. GP/FM has to lead healthcare innovation assuming its irreplaceable role connecting doctors and patients with proximity, accessibility and quality.

To meet these challenges, the program will cover four main areas: innovation in primary care, the new generation of family doctors, personalized and comprehensive care, and knowledge management. We are grateful to all colleagues whom contributed to 19th WONCA Europe Conference. Your participation is the major element for the success of the event. We are very happy to see, in Lisbon, colleagues from more than 70 countries representing all WONCA World Regions.

We really hope you enjoy the conference as well the opportunity to walk around Lisbon. APMGF is pleased to welcome you!

João Sequeira Carlos

President

Portuguese Association of General Practice and Family Medicine



Dear conference participants, dear friends,

Welcome to the 19th WONCA Europe Conference and to the sunny shore of Lisbon. During the upcoming days, you will have the unique opportunity to celebrate and promote General Practice, while visiting an unique and ancient European city.

Lisbon is known for its history and eclecticism, a city that preserves both the distinct charm of the 15th century, the time when the Portuguese explorers sailed from its shores to discover India, Brazil and Africa, while glooming with architectural modernity and assuming itself as the atlantic capital of Europe.

General practitioners from all over the world will be in Portugal to share their experiences, to disseminate new knowledge, to discuss the current challenges of primary health care in their countries and to discover which solutions need to be developed internationally. During the following days, Lisbon is the capital of General Practice and Family Medicine.

For many months, we have worked and prepared the adequate setting for the best learning experience. Our goal was to create a memorable and exciting event. Now that the time has arrived, we firmly believe that we will achieve our objectives and that you will enjoy every moment and session of this conference.

Some centuries before, discoverers such as Vasco da Gama, Pedro Álvares Cabral and Fernão de Magalhães sailed from the Belém harbours, in the surroundings of our conference center, into the unknown. Their task was ambitious and the path uncertain. Such as the task of a general practitioner. At the end of our conference and when you return to your country, we hope that you will feel yourself, now more than never, as being a genuine discoverer of the new routes of General Practice and Family Medicine.

Enjoy the Lisbon conference!

Alexandre Gouveia
Organizing Committee Chairman



Greetings to all!

As chair of the Scientific Committee I am delighted to extend to you a warm welcome to the WONCA European Conference 2014. This conference aims to advance the knowledge and practice of family medicine in all areas and pays particular attention to the new generation. Each year a great number of young doctors are entering the profession everywhere and coming to WONCA conferences.

We have assembled an outstanding program of master lecturers, debates and panels that provide a wealth of information in diverse areas, encompassing exciting and timely advances and sensitive issues in our field. The program will be of interest whether you are a junior or a senior, whether you work in a single or in a group practice, or whether you are an academician, a researcher or a practitioner. The scientific program in Lisbon will continue the tradition of other meetings and will include original research, clinical and quality works with oral and poster presentations, joint sessions of special interest WONCA Groups and network organizations, workshops and training sessions in new techniques, and satellite Symposia. The meeting will cover a large area of the knowledge of Family Medicine related to hypertension, hyperlipidemia, diabetes mellitus, obesity, asthma, COPD, osteoarticular problems, approach to and treatment of pain, coronary heart disease, peripheral arterial disease, alcohol, violence in the family, gender issues, screening, etc.

The world is changing fast. We are facing different challenges every day. One of our main abilities as Family Doctors is to adapt our competencies to people and patient needs. This event will provide a great opportunity to compare and adapt practices, to foresee new opportunities and ways to do things better. Lisbon was once the center of the so called "Portuguese discoveries" and embraced the challenge of connecting new places and cultures.

All of us need to experience the feeling of belonging and of sharing. We need to find evidence that our work makes sense to ourselves, to our patients and communities. We believe that a conference of this size will not only enable us an opportunity of an outstanding scientific program, but will also allow valuable discussions to flourish and to meet these challenges and goals.

Isabel Pereira dos Santos
Scientific Committee Chair



Dear colleagues, Dear Friends,

The organization of this WONCA European Conference is a great opportunity for Portuguese Family Medicine. It is an honour and a great pleasure, to cordially welcome you to Lisbon.

This Conference is a good occasion for family physicians from all over Europe and other parts of the world to meet together, exchange views and to share experiences in education, research and quality development.

We hope it will also permit networking activity among us in order to help further developments in each of our countries. We must work together and learn together because our populations have common needs, problems and expectations.

The scientific and cultural programs are most stimulating, the venue is beautiful and it will be a unique opportunity for both medical and cultural enrichment.

I am absolutely sure that by the end of this event, the participants will find their stay in Lisbon a very pleasant one and the congress, itself, a scientific event to be remembered.

Finally, I would like to say that we will do our best to ensure that all participants feel welcome and at home in a relaxed and informal atmosphere of real friendship.

I wish you all a very enjoyable and pleasant meeting in Lisbon.

Luís Pisco

International Advisory Board Chairman

COM O ALTO PATROCÍNIO
DE SUA EXCELÊNCIA



O Presidente da República

Professor Aníbal Cavaco Silva
President of the Portuguese Republic
Presidency's High Patronage

Honour Committee

Dr. Pedro Passos Coelho
Prime Minister of Portugal

Dr. Paulo Macedo
Minister of Health of Portugal

Dra. Maria Antónia Almeida Santos
Chair of the National Parliament Health Committee

Dr. António Costa
Mayor of the Lisbon City

Dr. José Manuel Silva
Chairman of The National Medical Council

Dr. Vítor Costa
Director General of Tourism of Lisbon

Dr. Mário Moura
Honorary President of APMGF

President

João Sequeira Carlos

Organizing Committee

Alexandre Gouveia, chairman

Ana Margarida Cruz
Catarina Matias (VdGM Pre-Conference Manager)
Job Metsemakers
Jorge Brandão

Rui Nogueira
Rizério Salgado
Susana Medeiros

Scientific Committee

Isabel Pereira dos Santos, chair

Alberto Pinto Hespanhol
Alexandra Fernandes
Armando Brito de Sá
Jaime Correia de Sousa

José Mendes Nunes
Raquel Braga
Vítor Ramos

International Advisory Board

Luís Pisco, chairman

Adam Windak
Bohumil Seifert
Charilaos (Harris) Lygidakis
Christos Lionis
Giorgio Visentin
Janko Kersnik
José Miguel Bueno

Manfred Maier
Mehmet Ungan
Mike Pringle
Núlvio Lerman Júnior
Pierre-Louis Druais
Richard Roberts
Tina Eriksson

Conference Secretariat

SCIENTIFIC SECRETARIAT

Portuguese Association of General Practice and Family Medicine – APMGF

Av. da República, 97-1.º – 1050-190 Lisboa – Portugal

Tel. + 351 217 615 250

Fax + 351 217 933 145

Email: wonca2014@apmgf.pt

Conference Venue

Lisbon Congress Centre

Praça das Indústrias – Lisbon – Portugal

General information

Official Agency

Leading - Your Congress Organiser

Largo da Lagoa, 15F – 2795-116 Linda-a-Velha – Portugal

Tel.+ 351 217 615 250

Fax + 351 217 933 145

Email: registration.wonca2014@leading.pt

Registration

Categories	On site
WONCA Direct Members	640 €
Delegates	680 €
Junior Doctors and Trainees*	360 €
Students**	160 €

* Trainee GPs and young GPs are considered junior doctors until 5 years after graduation. Trainees of other medical specialities and medical graduates that have finished their studies in the past 36 months and have not started their speciality vocational training can also apply.

** Special student fee for undergraduate students only. A limited number of places are available in each registration period.

The registration fee includes:

Attending all Conference scientific sessions; Participation on the Opening and Closing Ceremonies; Admission to the Exhibition Area; Conference bag, documents, book of abstract programme and other congress materials; Light lunch; Coffee breaks.

Badges

Only participants who are wearing their name badge will be admitted to lecture halls. The badge is the pass for the Congress Centre and Opening Ceremony.

Cost of a replacing a lost or mislaid badge: **30 Euros**

Opening Ceremony – Performers Lineup

- *Outdoor Art/Performance:* António Santos (aka Staticman)
- *Accordion Player:* Alexandra Fernandes
- *Acrobats:* TJ Brothers, Armazém 13
- *Motion Graphic Design:* Pedro Rodrigo Costa – pedro_rodrigo@live.com.pt
- *Classical Music:* Orquestra Metropolitana de Lisboa



Information for participants

CME Credits

Wonca Europe Conference 2014 has been accredited by the European Accreditation Council for Continuing Medical Education (EACCME) to provide the following CME activity for medical specialists.

Wonca Europe Conference 2014 is designated for a maximum of, or up to 18 European CME credits (EACCME): a maximum of 3 ECMECs for half a day and 6 ECMECs for a full-day event.

Participants applying for credits must have their badges scanned daily at the CME Desk in the registration area.

How to obtain a CME Certificate of attendance

From Thursday July 3, 12.00 onwards, certificates of attendance can be printed at a self- service station (CME desk) at the registration area, using the QR code on your name badge.

Feedback form

The rules of EACCME state that participants are kindly asked to fill in the feedback form included in the conference materials. It can be returned to the registration desk.

Information for Speakers

Please come to the Speakers Room, room S1.14, at least 1 ½ hour before the beginning of your session. In case your presentation has been schedule for morning session please contact the Speakers Room the day before your presentation.

Opening hours of the Speakers Room

Wednesday, 2 July	11.00 – 19.00
Thursday, 3 July	08.00 – 18.00
Friday, 4 July	08.00 – 18.00
Saturday, 5 July	08.00 – 12.00

Information for Chairs

- Please be in your session room at least 10 minutes before the beginning of the session. Make yourself known to the chairpersons and/or the room assistant (technician) in your sessions room before the beginning of the session.
- Check before the sessions whether all AV equipment is working properly.
- Check the technical aspects – microphone, projector, etc. – With the speakers, if necessary.
- In case a speaker doesn't show up, please continue with the next presentation right away.
- You are free to rearrange the order of the presentations if necessary and agreed by the presenters.
- Allow 10 minutes for presentation and 5 minutes for discussion.
- Please, encourage the discussion with the audience.
- Prevent the discussion from getting stuck on one particular point.
- Start your session on time.
- Please keep in mind that speakers should strictly observe timing.

Wednesday, July 2, 18.00



Joana Carneiro

Noted for her vibrant performances in a wide diversity of musical styles, Joana Carneiro has attracted considerable attention as one of the most outstanding young conductors working today. In January 2009, she was named Music Director of the Berkeley Symphony, succeeding Kent Nagano and becoming only the third music director in the 40-year history of the orchestra.

Orchestrating Medicine

Her lecture, which includes a musical performance, will draw a parallel between the team work developed in Family Medicine settings and orchestra coordination. As she says "it is possible to link the team work found in Family Medicine and the achievements of an orchestra. Family Medicine covers many areas of healthcare, integrating them in one medical specialty, in the same way a musical conductor combines several instruments. In this sense, both Family Medicine and orchestra coordination develop the whole composition, even if at the same time it is important to know each of the components of that composition, in detail".

When talking about team work, Joana Carneiro will demonstrate that in her job of orchestra coordination, the biggest advantage is the possibility of creating beauty alongside other human beings, no matter who we are and where we come from, but on the other hand, the biggest challenge has to do with the fact that we are a large number of people, with different ideas, which means that we have to find a common language to convey that beauty. Similarly, family doctors embrace the same challenges and privileges, and both professions are guided by values and dreams. Joana's is to bring "happiness to people's lives through music" and inspire "those who work with her to create beauty, at the highest level" as the majority of human experiences that are relevant include music. For Family Doctors, our dream is to preserve and bring better health for all.

Thursday, July 3, 10.30



Margaret McCartney

Margaret McCartney is a GP in Glasgow and the author of "The Patient Paradox, why sexed up medicine is bad for your health". She has won awards for her writing, contributes regularly for the British Medical Journal and the lay press, and broadcasts for Radio 4's Inside Health. She is a keen blogger and tweeter. Her interests are in screening, evidence, risk and social inequalities.

Making patients better

"[...] sometimes, social justice can do more to prolong people's lives than the use of preventive medicines."

"There is definitely a place for good preventative medicine, but it is wrong to think that GPs doing risk factor management can replace a fair society."

"Many screening programmes show evidence of benefit... But many also have evidence of harm – not least, people sometimes avoiding doctors when they are ill to avoid being encouraged into a screening test they don't want. We have to be more mature about risk and the balance of risk; patients are autonomous and have the right to a fair discussion of risk and benefit. We have to respect that autonomy." "[...] the problem with many screening tests, for example, mammography, is the production of over diagnosis – diagnosing cancer and being treated for it even though it would never naturally have come to attention or needed treatment. If we were more honest about the pros and cons, I suspect many people would opt out – and this would prevent over diagnosis."

Thursday, July 3, 14.30



Michael Kidd

Michael Kidd is a family doctor and president of the World Organization of Family Doctors (WONCA). He is the executive dean of the faculty of health sciences at Flinders University and past president of the Royal Australian College of General Practitioners and also chairs the Australian Government's advisory council on HIV/AIDS, viral hepatitis and sexually transmissible infections.

Innovation in GP/FM and primary care

"Medicine has always been based on the cases that we see"

We are going to talk about innovations in Family Medicine and look at the changes which are happening and having an impact on the quality and safety of the care that we provide and on the way we deliver our care, as family doctors, to our patients and our communities. One of the focuses is the role of case reports in the 21st century. Medicine has always been based on the cases that we see; we gain experience as family doctors through the patients that we encounter throughout our careers, from the very first moment we started as medical students, right to the end of our career. We are continually learning, both from the knowledge we receive and the experience that we gain through our patient care.

It is important to remember that we see things in Family Medicine which haven't been described in the medical literature before. We may see patients with new and emerging conditions, the first reports of new associations, patients with co-morbidities, which are almost always excluded from the research studies which we base a lot of our evidence from. If we are going to have evidence-based practice, we need practice-based evidence... And that evidence comes from our encounters with patients.

Family doctors are in the front line in a multitude of ways. They come across a number of situations every day and often say something like: "I don't think I've ever seen a case like this before!". A typical example involves people who start taking new medications and come in with side effects, often side effects that have never been reported. Frequently, family doctors are the ones that are able to detect the first side effects related to new medications. Now, you may see one person with it and not think very much about it, but if a thousand of your colleagues are also seeing one person with that side effect from a new medication, then it may be something that's actually really important. We have witnessed some examples of that pattern; when the first effective HIV medications were introduced, they were used widely and saved lives, but family doctors noticed some of the relevant side effects that were occurring in relation with those drugs, like lipodystrophy and lipoatrophy.

Friday, July 4, 08.30



Kamran Abbasi

Kamran Abbasi is the International and Digital Editor of the British Medical Journal (BMJ). In the past, Dr. Abbasi worked as editor of the Bulletin of the World Health Organization and as chief executive and editor-in-chief of On-Medica. He was also medical director of the UK-based independent health information company Dr. Foster. Dr. Abbasi is also a keen cricket enthusiast.

Knowledge management

What is knowledge and why it is critical for family doctors.

What do we know about Knowledge seeking behavior.

Different sorts of knowledge needed (to solve daily problems, to interpret reality, to seek new responses).

Good ideas to manage knowledge

How to maintain and update knowledge in an area that is so vast and comprehensive?

Friday, July 4, 14.30



Carl Edvard Rudebeck

Carl Edvard Rudebeck is a specialist in general practice and a research supervisor in Kalmar County (Sweden). He is also a professor at the Department for Community Medicine, University of Tromsø (Norway). His favorite topics of research are the intersubjectivity in the doctor–patient relationship and the importance of bodily experience.

Body and words in the consultation

“Bodily empathy – the process by which individuals communicate body experience – is crucial in medicine”

Intersubjectivity is the process by which individuals come to share experience and ideas. This sharing is never absolute; rather it is approximate, and varying by situation and context. But, still, it is the glue of relations and society and probably the most human of human capabilities. Empathy is another word, more specifically confined to experience.

In psychology, and also in medicine, empathy has primarily been associated with emotions. But in the history of hermeneutics and phenomenology, it is about experience as a whole. The weight of emotions corresponds to the weight emotions have in experience. Bodily empathy – the process by which individuals communicate body experience – is crucial in medicine, and bodily empathetic skills may be developed to a professional level by physicians. It is a pre-diagnostic skill of a certain importance to GPs who, when judging symptom presentations, often have to rely on the interaction and personal knowledge, rather than on algorithms.

The main thing is to encourage the patient to tell us about his or her problems, in a way that becomes valid to the original experience – however odd this may appear – and from there on to tell us about the feelings, thoughts and expectations. The challenge to the GP is to stay with this commitment long enough to make the patient feel that the important things were said, and that this first narrative or symptom presentation reflected the patient’s need to tell, rather than the doctor’s need to get the essential facts, as effectively as possible. With a good start, the choice of relational approach seldom becomes an issue. The platform of the relation is human existence; bodily, relational, imaginative, reflective, and vulnerable. The specific diseases define a secondary level. But on this level, once again, it appears that the disease has no existence of its own. The patient is always there in full figure, hither to the disease, from the GP’s point of view. The body has its existential anatomy, the mix of experiences and capabilities, general and specific, gross and minute, well or diseased, that set the conditions for partaking in the physical and social world. In psychiatric symptoms, consciousness is its own suffering. The person and the disease are, in either case, constructions of language.

Saturday, July 5, 12.00



Richard Roberts

Richard Roberts is a Professor and past head of the Department of Family Medicine at the University of Wisconsin School of Medicine & Public Health. A family physician and attorney, he has been since 1987 in a teaching practice in Belleville, a rural community. Professor Roberts is past President of the World Organization of Family Doctors (WONCA) and the American Academy of Family Physicians.

Teaching and learning with a new generation of family doctors

I plan, in fact, to share with the participants at the Lisbon Conference the amazing stories of family doctors from around the world that I've been fortunate to meet and the most important things that I've learned from them.

What I'm going to share is based on my personal experiences as WONCA President, but I have also spent 30 years as a researcher, a writer, a teacher, improving the quality of care and the quality of health services provided to the population. So that, of course, will also be reflected in the presentation.

I believe there are some differences, in how people look at their work planning and in the way they find a balance between personal/family life and professional responsibilities. I also find clear differences between generations, when it comes to the use and comfort with technology. These are interesting subjects and I hope to address them in Lisbon. The technology changed some things, especially amongst the young doctors, and one of those things is the notion of possible and impossible. Nowadays, it is much easier for a medical student in Lisbon to communicate and feel closer to, for example, a young family doctor in South Island, New Zealand, because the internet brings them together.

Older and more experienced family physicians may not have had that opportunity, or ability. Obviously, some of them were involved in a global level through scientific and professional organizations and were able to meet colleagues from around the world, as they participated in international congresses and meetings, but not everybody is able to do that. With the most recent information and communication technologies everything is much easier, so I think there are some things that the younger family doctors can teach the rest of us. This new setting carries with it good things and bad things. The good part is that young family doctors may develop a better sense of global community, with people sharing interests and concerns. But sometimes, it's also a bad thing, because it may create what we, in the USA, call groupthink. This means that if everybody focuses on the same information sources and if everybody shares the same realities, in some ways there is a risk of reducing the unique cultural and local perspectives on things. In short, I'm convinced that both generations (older doctors and young family doctors) have something valuable to teach each other.



	Auditorium I	Auditorium II	Auditorium III	Auditorium IV	Room S1.12	Room S1.13
15.30			Oral Presentations	Oral Presentations	WORKSHOP 470	WORKSHOP 470
15.45			Research	Research		
16.00			Respiratory Problems	Elderly	Benefits and harms of general health checks - lifelong learning in general practice: how to read and use scientific literature	Benefits and harms of general health checks - lifelong learning in general practice: how to read and use scientific literature
16.15						
16.30						
16.45						
17.00				Coffee break		
17.15						
17.30	OPENING CEREMONY Plenary lecture Orchestrating Medicine	OPENING CEREMONY Plenary lecture Orchestrating Medicine The session is being live transmitted				
17.45						
18.00						
18.15						
18.30						
18.45						
19.00	Welcome Reception					
19.15						
19.30						
19.45						

	Pavilion 5 room A	Pavilion 5 room B	Pavilion 5 room C	Room S1.03	Room S1.04	Room S1.06	Room S1.07	Room S1.08	Room S1.09
15.30	Oral Presentations	Oral Presentations	Oral Presentations	WORKSHOP 289	WORKSHOP 1603	WORKSHOP 256	WORKSHOP 359	WORKSHOP 355	WORKSHOP 1359
15.45			Research	Supporting communication in cross-cultural primary care consultations: how to implement guidelines and training initiatives across Europe	Minor Surgical Procedures In Primary Care	Movies to promote clinical empathy: from emotions to attitudes through reflection. A Faculty Development Workshop	Genetics in General Practice: integrating oncogenetics in daily GP routine	Flexibility in general practice	Developing an interactive e-book and online repository - WONCA World Working Party on Quality and Safety in Family Medicine
16.00	Quality	Case Report	Infectious diseases						
16.15									
16.30									
16.45									
17.00	Coffee break								
17.15	Coffee break								
17.30									
17.45									
18.00									
18.15									
18.30									
18.45									
19.00									
19.15									
19.30	Welcome Reception								
19.45	Welcome Reception								



	Pavilion 5 Posters Session A		Pavilion 3 Posters Session B		Pavilion 3 Room B	Pavilion 3 Room C	
8.30				8.30			
11.00				11.00			
11.15				11.15			
11.30				11.30			
11.45				11.45			
12.00	Posters Session A		Posters Session B	12.00			
12.15					12.15		
12.30					12.30		
12.45					12.45		
13.00					13.00		
13.15					13.15		
13.30					13.30		
13.45					13.45		
14.00					14.00		
14.15					14.15		
14.30					14.30		
14.45					14.45		
15.00					15.00		
15.15					15.15		
15.30			15.30	Oral Presentations	Oral Presentations		
15.45			15.45				
16.00			16.00		Research Diabetes and Metabolic Disease (1)		
16.15			16.15	Practice			
16.30			16.30				
16.45			16.45				
17.00			17.00	Coffee break			
17.15			17.15				
17.30			17.30				
17.45			17.45				
18.00			18.00				
18.15			18.15				
18.30			18.30				
18.45			18.45				
19.00			19.00				
19.15			19.15				
19.30	Welcome Reception		19.30	Welcome Reception			
19.45			19.45				

Wednesday, 2 July

15.30 – 17.00

Auditorium 3

Oral Presentation

Research – Respiratory Problems

- 362 Over-classification of asthma in children in primary care
I Looijmans-van den akker, K. van Luijn, T. Verheij, N. de Wit
- 463 PNEUMOCOCCAL LOWER RESPIRATORY TRACT INFECTIONS IN ADULTS IN PRIMARY CARE IN BELGIUM
Stéphane Heijmans, Johan Flamaing, Yves Vanlaethem, Annick Mignon
- 674 ASTHMA EDUCATIONAL PROGRAM (PAMA) IN PRIMARY CARE. BASELINE RESULTS OF A RANDOMISED CONTROL TRIAL (RCT)
Laia Lamarca, Xavier Flor Escriche, Silvia Alvarez Alvarez, montserrat RODRIGUEZ MAS, Sonia Matilde Elias Briceño, Victoria Feijoo
- 679 Respiratory tract infections in family medicine practice – between prevention and quoad vitam clinical complications. Study between 2008-2012
Laura Comnea, Valeria Herdea
- 732 The prevalence of allergic diseases (asthma and allergic rhinitis) in rural and urban area
Milica Tasic, Ruzica Sulem, Ivana Djuric Filipovic
- 994 Greek guidelines for COPD in Primary Health Care: a focus on the process and methodology
Ioanna Tsiligianni, Eleftheria Lintovoi, Vasiliki-Irene Chatzea, Irene Vasilaki, Christos Lionis

Auditorium 4

Oral Presentation

Research – Elderly

- 357 Sadness as perceived by nursing home patients
Kristina Riis Iden, Sabine Ruths, Stefan Hjorleifsson
- 547 Influenza vaccination adherence of aged people who participated in a workshop about this topic in previous years
María Flores, Ricardo Reolid, Mónica López, M. Candelaria Ayuso, Francisco Escobar
- 573 IS THERE A RELATIONSHIP BETWEEN ACTIVITY LEVEL AND COGNITIVE FUNCTIONS AMONG THE ELDERLY PEOPLE?
Filiz KARAKUS, Ediz YILDIRIM, Nil TEKIN, Dilek GULDAL
- 594 (Cost-)effectiveness of a proactive, goal-oriented, integrated care model in general practice for older people. The ISCOPE study
Jeanet Blom, Wendy Den Elzen, Anne Van Houwelingen, Wilbert Van Den Hout, Jacobijn Gussekloo
- 611 Evaluation of INR monitoring in a retirement home by auto-measure device
Isabelle CIBOIS-HONNORAT
- 1448 Prediction of Adverse Health Outcomes in Community-dwelling Older People Using Routine Primary Care Data
Irene Drubbel, Niek de Wit, Peter Zuithoff, Nienke Bleijenberg, Marieke Schuurmans, Mattijs E. Numans

Room S1.12/S1.13

Workshop

Benefits and harms of general health checks - lifelong learning in general practice: how to read and use scientific literature

John Brodersen – The Research Unit and Section of General Practice, University of Copenhagen, Denmark.

Bruno Heleno – The Research Unit and Section of General Practice Department of Public Health, Faculty of Health Sciences, University of Copenhagen, Denmark.

Mie Hestbech – The Research Unit and Section of General Practice Department of Public Health, Faculty of Health Sciences, University of Copenhagen, Denmark. Jakob Fraes Rasmussen – Denmark. Juha Liira – Finnish Institute of Occupational Health, Finland. Helena Liira – University of Tampere, Denmark

Pavilion 5 Room A

Oral Presentation

Quality

- 60 QualicopC, Trial performance in Primary Care in Luxembourg: different perspectives
Monique Aubart-Schulle, Romain Stein, Jean-Claude Leners, Luisa von Zedlitz, Gloria Montanes
- 276 Falls in Seniors, prevention and intervention in Family medicine
Sanda Kreitmayer-Pestic, Muamera Mujcinagic vrbac, Azijada Beganlic, Esad Alibasic, Olivera Batic-Mujanovic
- 280 New classification of the consumer health information (CHI) portal based on ICPC-2
Kyunghee Cho, Hanna Choi, Jung-Eun Choo
- 467 Why physicians in Poland do not vaccinate against influenza and what can be done to change the situation?
Katarzyna Nessler, Anna Krzton-Krolewiecka, Michal Nessler, Joanna Murzyn, Adam Windak
- 777 Institution of a structured curriculum in Obesity at a Family Medicine Residency Program
Linu Joseph, Sally Pantin, Sandra Argenio
- 1483 The neurodegenerative diseases in Primary care
Ana Menezes, Ana Sofia Alves, Elisabete Alves

Pavilion 5 Room B

Oral Presentation

Case Report

- 38 SYMMETRIC MULTIPLE LIPOMATOSIS(LMS) VERSUS DERCUM'S DISEASE: IN ASSOCIATION WITH RHEUMATIC FIBROMYALGIA
LÁZARO DE CASTRO PERAL, ANA CRISTINA MENÉNDEZ LÓPEZ, JUANA MARIA JIMÉNEZ MARTÍNEZ, ALICIA SÁNCHEZ MARTÍNEZ
- 42 A weekend toast to triglycerides and HbA1c – A case report
Tiago Maricoto, Eurico Silva
- 62 Epidemiology and screening for varicose veins and its complications in a municipality family health care system
Aleksandra Jesic, Aleksandra Kosojevic, Sandra Jelisc Skuric, Ana Glumac, Mirjana Stevic
- 90 Bilateral spontaneous femoral fracture and the chronic ingestion of bisphosphonates: is there a relationship?
António Cruz-Ferreira, João Pedro Oliveira, Eduardo Cruz-Ferreira, Iva Pimentel, Jorge Faisca
- 114 Community-teaching-service Interaction: for a distinguished Medical Education
Ana Rosa Murad Szpilman, WANÉSSA LACERDA POTON, Erivelto Pires Martins

- 1153 Case Report: Porphyria Cutanea Tarda
Cláudia Pimpão, Rui Gonçalves, António Mendonça, Francisco Carvalho, Jordana Dias, Marina Ribeiro, Miguel Santos

Pavilion 5 Room C

Oral Presentation

Research – Infectious Diseases

- 421 Detecting Bordetella pertussis infection in adults with acute cough
Jolien Teepe, Lidewij Broekhuizen, Margareta Ieven, Herman Goossens, Theo Verheij
- 422 Disease course of Bordetella pertussis infection in primary care
Jolien Teepe, Lidewij Broekhuizen, Margareta Ieven, Herman Goossens, Theo Verheij
- 601 The burden of influenza B in general population. Results of a retrospective study in France from 2003 to 2013
Anne Mosnier, Jean-Louis Bensoussan, Jean-Claude Soullary, Isabelle Daviaud, Martine Valette
- 645 EDUCATIONAL INTERVENTION FOR THE CONTROL OF TIGER MOSQUITO IN SPAIN
Begoña Santano Rivas, GISELA CHEBABI ABRAMIDES, MARTA SERRA GALLEGO, SALVADOR QUINTANA RIERA, NEUS CURCÓ BOTARGES, NÚRIA GIMÉNEZ GOMEZ
- 1288 The 2013 outcomes of Crimean–Congo hemorrhagic fever in an endemic northern Anatolian city in Turkey
Tuncer Kılıç, Ozlem Terzi, Aylin Baydar Artantas, İrep Karatas Eray, Yusuf Ustu, Mehmet Ugurlu

Room S1.02

Workshop

Primary health care reforms in Lisbon and Rio de Janeiro: how to improve on a family doctor perspective?

Luís Pisco Vice-presidente da Administração Regional de Saúde de Lisboa e Vale do Tejo. LUIZ FELIPE PINTO (Universidade Federal do Rio de Janeiro). Nulvio Junior (Presidente da Sociedade Brasileira de Medicina de Família e Comunidade)

Room S1.03

Workshop

Supporting communication in cross-cultural primary care consultations: how to implement guidelines and training initiatives across Europe

Christopher Dowrick – University of Liverpool, UK. Christos Lionis – Wonca Working Party on Research, University of Crete, Greece. Maria van den Muijsenbergh – Radboud University Medical Center, Department of Primary and Community Care, Nijmegen, Netherlands.

Room S1.04

Workshop

Minor Surgical Procedures In Primary Care

Ana Matos – USF Oeiras, Portugal. Andreia Castro – USF Conde de Oeiras, Portugal. Joana Azeredo – USF S. Julião, Portugal. Ricardo Marques – Serviço de Cirurgia Geral, Hospital Egas Moniz, Centro Hospitalar Lisboa Ocidental, Portugal.

15.30 – 17.00

Wednesday, 2 July

Room S1.06

Workshop

Movies to promote clinical empathy: from emotions to attitudes through reflection.

A Faculty Development

*Pablo G. Blasco – SOBRAMFA Medical Education & Humanism, Brasil. Graziela Moreto – SOBRAMFA, Brasil.
Marcelo Levites – SOBRAMFA, Brasil. Marco Aurelio Janaudis – SOBRAMFA, Brasil.*

Room S1.07

Workshop

Genetics in General Practice: integrating oncogenetics in dailyGP routine

Ingrid van der Heijden – Maastricht, Netherlands

Room S1.08

Workshop

Flexibility in general practice

Cassian Minguet – Brussels, Belgium

Room S1.09

Workshop

Developing an interactive e-book and online repository – WONCA World Working Party on Quality and Safety in Family Medicine

Tina Eriksson – DSAM. Ulrik Lysbæk Kirk – DSAM, EQUIP

Pavilion 3 Room B

Oral Presentation

Practice

- 137 Implementing an Osteopathic Treatment Clinic within an Allopathic Residency Clinic
Blake Busey, Tyler Raymond, Jelaun Newsome, Heather O'Mara
- 170 Importance of wellbeing as a therapeutic target
Federico Isaac Garcia
- 171 A month in a different community!
Soraia Reis, Rita Cabrita
- 172 Biological drugs in General Practice
Nunzia Pia Placentino, Renato Sammarco, Leonida Iannantuoni, Francesco Centra
- 247 WHAT DO YOU KNOW ABOUT THE PARTICULARITIES OF YOUR IMMIGRATED PATIENTS?
Patrick TABOURING
- 1015 Selective Primary Health Care Models in Southern Africa as an interim strategy against disease control
Cecília Shinn

Pavilion 3 Room C

Oral Presentation

Research – Diabetes and Metabolic Disease

- 295 Diabetes type 2 as ambulatory care sensitive conditions: A Croatian experience based on routinely-collected data?
Renata Pavlov, Vlatka Hajdinjak Trstenjak, Ivana Babic

- 367 The Effect of BATHE Technique on Empowerment of Diabetes Patients in Primary Care
Selçuk Akturan, Çiğdem Apaydın Kaya, Pemra Cöbek Ünalın
- 576 Association between statins use and Diabetes risk – what is the evidence?
Rita Sebastião, Inês Pereira de Matos, Joana F. Valcárcel
- 624 Characteristics of the neurologic assessment of the foot in a Primary Health Care population with type 2 Diabetes Mellitus
David Brito, Henrique Correia, Marina Pires, Ana Vaz Ferreira, Joel Batista, José Mendes, Susana Jorge Hernâni Caniço
- 687 DOES PROTON PUMP INHIBITORS IMPROVE GLYCAEMIC CONTROL IN TYPE 2 DIABETIC PATIENTS? A RETROSPECTIVE ANALYSIS
Altug Kut, Ali Ümit Geckil, Özgür Cayci, Yasemin Cetinel
- 688 DOES STATIN USE IMPAIRS GLYCAEMIC CONTROL IN TYPE 2 DIABETIC PATIENTS? A RETROSPECTIVE ANALYSIS
Altug Kut, Özgür Cayci, Ali Ümit Geckil, Gokhan Eminsoy

17.30 – 19.30

Auditorium**OPENING CEREMONY****Plenary lecture****Orchestrating Medicine***Joana Carneiro**Music Director**Chair: Alexandra Fernandes*

19th
WONCA
Europe
Conference

2 - 5 July • 2014 • LISBON • PORTUGAL



	Auditorium I	Auditorium II	Auditorium III	Auditorium IV	Room S1.12	Room S1.13
8.30	Seminar	Seminar	Oral presentations	Portuguese Track	WORKSHOP 1267	WORKSHOP 494
8.45			Research			
9.00	New models to improve delivery of care to patients	Latest evidence in early diagnosis, screening and survivorship. Cancer Palliative care	Diabetes and Metabolic Disease	Reformas dos Cuidados de Saúde Primários – o que nos aproxima e o que nos distingue	PRIMARY HEALTH CARE TRAINING ABOUT FAMILY AND GENDER VIOLENCE	Starting a National Establishing GP Network: The Vasco da Gama Movement Recipe
9.15	With chronic diseases					
9.30						
9.45						
10.00	Coffee break					
10.15						
10.30	Keynote Lecture					
10.45	Making patients better					
11.00	Seminar	Seminar	Oral presentations	Portuguese Track	WORKSHOP 580	WORKSHOP 658
11.15						
11.30	Qualicopc symposium: In international comparison of general practice in Europe, Australia, Canada and New Zealand	Challenges to our professional attitudes – use and misuse of remuneration systems and financial incentives for doctors	Quality	As organizações profissionais e o futuro	Patient safety culture interventions in general practice	Infant pain assessment: A guide for the family physician
11.45						
12.00						
12.15						
12.30		LUNCH				
12.45						
13.00		Satellite Symposium				
13.15						
13.30	LUNCH	Opioid-induced constipation – progress for patients			LUNCH	
13.45						
14.00						
14.15						
14.30	Keynote Lecture					
14.45	Innovation in GP/FM and primary care					
15.00	Seminar	WONCA Europe	Oral presentations	Portuguese Track	WORKSHOP 875	WORKSHOP 515
15.15			Research			
15.30	'DOCUMENTATION' – teaching and learning family medicine with documentary films	WONCA Europe – Open meeting	Womens Health	As novas rotas na formação de jovens médicos de família	ETHICAL DILEMMAS IN GENERAL PRACTICE / FM – A WORKSHOP	Balint workshop
15.45						
16.00						
16.15						
16.30	Coffee break					
16.45	Seminar	Oral presentations	Oral presentations	Portuguese Track	WORKSHOP 1002	WORKSHOP 1025
17.00		Research	Research			
17.15	Health inequalities related to socio-economic status: how primary care may reduce them	Practice Organization	Diabetes and Metabolic Disease	Os sistemas de saúde – a visão da nova geração de médicos de família	Successfully introducing the concept of family medicine in countries with a healthcare system centred around primary health care centers	Are GPs immune to burnout? How can a Balint group be preventive?
17.30						
17.45						
18.00						
18.15						
18.30						
18.45						
19.00						
19.15						
19.30						
19.45						



	Pavilion 5 room A	Pavilion 5 room B	Pavilion 5 room C	Room S1.02	Room S1.03	Room S1.04	Room S1.06	Room S1.07	Room S1.08	Room S1.09
8.30	Oral presentations	Oral presentations	Oral presentations	WORKSHOP 441	WORKSHOP 449	WORKSHOP 54	WORKSHOP 125	WORKSHOP 132	WORKSHOP 451	WORKSHOP 454
8.45	Practice	Research Mental Health Research	Research Information Technology	Do we have a local medical heritage to defend against globalization?	Patient-centred care with teamwork, Case Potku-project	If telemedicine is the answer to rural health, what are the questions?	Audit of substance user personal experience of overdose, and need for resuscitation skills education.	How to teach flexibility in general practice	Primary Care teams and General Practice: The role of the Practice Assistant	Spirometry in the General Practice Setting
9.00										
9.15										
9.30										
9.45										
10.00	Coffee break									
10.15										
10.30										
10.45										
11.00	Oral presentations	Oral presentations	Oral presentations	WORKSHOP 453	WORKSHOP 522	WORKSHOP 1203	WORKSHOP 595	WORKSHOP 609	WORKSHOP 593	WORKSHOP 978
11.15	Practice	Case Report	Research Cardiovascular	COPD: Early detection and management of stable disease and exacerbations	Collaborative studies with EGPRN how could you do it using the FPDM (Family practice depression and Multimorbidity) study as a framework?	Childhood Eye Examination in Primary Care	Primary care for migrants in times of crisis. Workshop by the WONCA SIG on migrant care, international health and travel medicine	Workshop on rational referral of patients with Cardiovascular Disease/ /problems to secondary care	Appraising expert teachers in Europe	10 years of Vasco da Gama Movement – Where do we come from and where will we go? The VdGM general meeting
11.30										
11.45										
12.00										
12.15										
12.30	LUNCH									
12.45										
13.00										
13.15										
13.30										
13.45										
14.00										
14.15										
14.30										
14.45										
15.00	Oral presentations	Oral presentations	Oral presentations	WORKSHOP 680	WORKSHOP 683	WORKSHOP 765	WORKSHOP 832	WORKSHOP 849	WORKSHOP 786	WORKSHOP 866
15.15	Quality	Case Report	Research Quality	Vasco da Gama Movement Exchange Workshop: Hippocrates and other VdGM and Global exchange Programmes	Evidence based medicine teaching, making it fun	Implementing the learning health care system	Developing practice-based research networks in rural Europe: the joint work between EURIPA/ /EGPRN	League of Health Education: the Extension an Popular Education experience in medical education	The Practical Application of Cognitive Behaviour Therapy in GP Clinical Practice	CVD prevention with focus on physical activity in general practice in Europe: a EUROPREV workshop
15.30										
15.45										
16.00										
16.15										
16.30	Coffee break									
16.45	Oral presentations	Oral presentations	Oral presentations	WORKSHOP 891	WORKSHOP 912	WORKSHOP 921	WORKSHOP 949	WORKSHOP 627	WORKSHOP 926	WORKSHOP 1000
17.00	Practice	Case Report	Research Child Health	How to Be the "Best" Doctor	European Forum for Primary Care (EFPC) Workshop on implementation of preconception care in primary health care	How to get the best Accreditation for GP's: Innovation is needed!	Medical Leadership – a Competency for Gps	Role model learning in medical students: Get the best out of yourself!	Teaching Quality and EQUIP Summer Schools	The Vasco Da Gama Junior Research Award
17.15										
17.30										
17.45										
18.00										
18.15										
18.30										
18.45										
19.00										
19.15										
19.30										
19.45										



Pavilion 5 Posters Session A		Pavilion 3 Posters Session A		Pavilion 3 Room B	Pavilion 3 Room C
8.30		8.30		Oral presentations	Oral presentations
8.45		8.45		Research	Research
9.00		9.00		Oncology	PHC Policy
9.15		9.15			
9.30		9.30			
9.45		9.45			
10.00		10.00		Coffee break	
10.15		10.15			
10.30		10.30			
10.45		10.45			
11.00		11.00		Oral presentations	Oral presentations
11.15		11.15		Research	Research
11.30		11.30		Obesity	Tobacco and alcohol and drugs
11.45		11.45			
12.00		12.00			
12.15		12.15			
12.30		12.30			
12.45		12.45			
13.00		13.00		Lunch	
13.15	Posters Session A	13.15	Posters Session A		
13.30		13.30			
13.45		13.45			
14.00		14.00			
14.15		14.15			
14.30		14.30			
14.45		14.45			
15.00		15.00		Oral Presentations	Oral Presentations
15.15		15.15		Research	Research
15.30		15.30		Family Medicine	Others
15.45		15.45			
16.00		16.00			
16.15		16.15			
16.30		16.30		Coffee break	
16.45		16.45		Oral presentations	Oral presentations
17.00		17.00		Research	Research
17.15		17.15		Drug Prescription	Epidemiology
17.30		17.30			
17.45		17.45			
18.00		18.00			
18.15		18.15			
18.30		18.30			
19.45		19.45			

Thursday, 3 July

8.30 – 10.00

Auditorium

WONCA ON COMMUNICABLE DISEASES SPECIAL INTEREST GROUP

New models to improve delivery of care to patients with chronic diseases

The aim of the panel is to highlight primary care innovations as new teams or other that can improve results in managing chronic conditions.

Chair: Domingo Orozco-Beltran.

Vice President of the Spanish Society of Family and Community Medicine (semFYC)

Innovative models of care for chronic conditions

Rafael Bengoa – Ex-coordinator for Non-Communicable Diseases. W.H.O. Europe Region.

Ex- Ministry of Health - Basque Country, Spain. Adviser on Health Affairs of the American; Health Reform President Obama). Visiting Professor if ESADE, Universidad Ramón Llull , (Barcelona, Madrid)

Effectiveness of interventions in patients with multimorbidity in primary care

Susan M. Smith. Associate Professor of General Practice Department of General Practice, Royal College of Surgeons, Dublin, Ireland.

Auditorium 2

WONCA SPECIAL INTEREST GROUP CANCER & PALLIATIVE CARE

Latest evidence in early diagnosis, screening and survivorship

Chair: David Weller, Centre for Population Health Sciences, University of Edinburgh, United Kingdom

Screening and primary care

David Weller, Centre for Population Health Sciences, University of Edinburgh, United Kingdom

Issues for the family doctor

Annette J. Berendsen, University of Groningen, University Medical Center Groningen, the Netherland

Early cancer diagnosis in primary care

Peter Vedsted, Research Centre for Cancer Diagnosis in Primary Care, Aarhus University, Denmark

Auditorium 3

Oral Presentation

Research – Diabetes and Metabolic Disease

- 689 COMPARISON OF ANGIOTENSIN RECEPTOR BLOCKERS AND ANGIOTENSIN CONVERTING ENZYME INHIBITORS FOR GLYCAEMIC REGULATION
Ali Ümit Geckil, Özgür Cayci, Altug Kut, Cihan Fidan
- 692 EFFECT OF ANGIOTENSIN RECEPTOR BLOCKERS ON GLYCAEMIC CONTROL IN TYPE 2 DIABETIC PATIENTS? A RETROSPECTIVE ANALYSIS
Özgür Cayci, Ali Ümit Geckil, Altug Kut, fisun soze
- 693 DOES PROTON PUMP INHIBITOR USE DECREASE MICROVASCULAR COMPLICATON RATE IN TYPE 2 DIABETIC PATIENTS? A RETROSPECTIVE ANALYSIS
Altug Kut, Ali Ümit Geckil, Özgür Cayci, Cihangir Özcan
- 791 Clinical validation of the COMMODITY12 tele-health system for continuous monitoring and improved management of diabetes – a trial in DM2 patients
Przemyslaw Kardas, Krzysztof Lewandowski, Maciej Mazurkiewicz

8.30 – 10.00

Thursday, 3 July

- 823 DIABETES AND FASTING IN RAMADAN
Adem Ozkara , Ilknur Yasar, Turgay Albayrak, Ihsan Ates, Cemal Emre Kartal, Ismail Kasim,
Irfan Sencan, Rabia Kahveci

Auditorium 4

Portuguese Track

Reformas dos Cuidados de Saúde Primários – o que nos aproxima e o que nos distingue

Chairs: Regina Sequeira Carlos, ARS Lisboa e Vale do Tejo

Luiz Filipe Pinto, Departamento de Medicina Familiar da Universidade Federal do Rio de Janeiro

Reforma dos Cuidados de Saúde Primários na Região de Lisboa e Vale do Tejo

Luís Pisco – Vice-presidente da Administração Regional de Saúde de Lisboa e Vale do Tejo

Reforma da atenção primária em saúde na cidade do Rio de Janeiro

Daniel Soranz – Subsecretário de atenção primária, vigilância e promoção da saúde da Secretaria Municipal de Saúde do Rio de Janeiro

Reforma da atenção primária na Galiza

Maria Nieves Dominguez – Gerência do Serviço Galego de Saúde

Room S1.12

Workshop

PRIMARY HEALTH CARE TRAINING ABOUT FAMILY AND GENDER VIOLENCE

Lodewijk Pas – Belgium. HAGIT Dascal Weichendler – Department of Family Medicine, Clalit Health Services, Haifa and West Galilee District & Rappaport School of Medicine, Technion, Israel. M^a Carmen Fernandez-Alonso – Gerencia Regional de Salud Castilla y Leon, Spain. Mateja Bulc, University of Ljubljana, Slovenia; Omneya Ezzat – University Cairo, Egypt. Raquel Gomez Bravo – SemFYC, Spain. Nena Gucek – (University of Ljubljana, Slovenia. SARA BELINCHON - SAR Ciempozuelos, Madrid, Spain. Tanja Pekez-Pavliko

Room S1.13

Workshop

Starting a National Establishing GP Network: The Vasco da Gama Movement Recipe

Ronen Brand – Clalit Health Services, Israel. Christopher Patrick Reichel – Austrian Association of Young GPs, Vienna, Austria. Raquel Gomez Bravo – Spain. Renata Pavlov – Family Medicine Practice, Zagreb, Croatia. Peter Sloane – The Irish College of General Practitioners, Lincoln Place, Dublin, Ireland

Pavilion 5 Room A

Oral Presentation

Practice

- 177 Use of the measure your medical outcome profile (MYMOP2) outcomes measures to evaluate acupuncture treatment
Federico Isaac Garcia
- 258 Facing your challenges in teaching and how Humanities could help
Pablo G. Blasco, Graziela Moreto, Linda Miller, Maria Auxiliadore C de Benedetto
Mariluz Gonzalez-Blasco
- 347 The Danger of Performance Enhancing Substances
Madalena Rocha

- 372 EFFECT IN ASSISTENCIAL WORK OF THE IMPLEMENTATION OF THE RECOMMENDATIONS ACC/AHA 2013 IN COMPARISON WITH THE ATP-III
Salvador Lou, Esther Andrés, Jose Antonio Ibañez-Perez de Viñaspre, Joan Lopez, Jose Antonio Ibañez
- 443 Genograms in a Family Health Unit – old tool with new uses
Alexandra Colaço
- 445 The history of illness, written and reread by three authors: reflective learning for the trainee, the patient and the doctor
Maria Milano, Marco Martinetti, Lorenza Garrino, Maria Stella Padula

Pavilion 5 Room B**Oral Presentation****Research – Mental Health**

- 163 Is physical exercise an effective antidepressant in late life? Results from the SEEDS study
Carlo Spezia, Fabrizio Asioli, Francesca Neviani, Martino Belvederi Murri, Luigi Bagnoli, Giulio Toni Donato Zocchi, Klea Bertakis, Stamatula Zanetidou
- 309 Complementary-Alternative Methods and Cognitive Behavioral Therapies in the Management of Sleep Disorders
Kenan Tastan, Memet Isik, Rabiya Sebnem Yakisan, Ummu Zeynep Avsar, Turan Set
- 328 The validation of a screening instrument for personality disorders in the elderly in general practice: The Gerontological Personality disorder Scale
Krystle Penders, Bas van Alphen, Inge Duimel-Peeters, Job Metsemakers
- 344 Season of Birth and Risk for Schizophrenia in the Azorean Population
Christopher P. Morley, Carlos N. Pato, Michele T. Pato
- 378 Development of direct observe treatment short course (DOTS) program in Schizophrenia treatment at Don Mod Daeng Hospital, Ubon Ratchathani province
Nattika Vannakaew
- 416 PSYCHOSOCIAL PROBLEMS IN THE IMMIGRANT POPULATION AND ITS RELATION TO SOCIODEMOGRAPHIC FACTORS
Juan María Rodríguez Martínez, Jose Luis Rodríguez Navarro, Felix Del Ojo Garcia Ana María de los Ríos Álvarez

Pavilion 5 Room C**Oral Presentation****Research – Information Technology**

- 1032 e-ppokrates: Online Medical Professionalism
Luís Pinho Costa, Hélder Sousa
- 1121 Remote Patient Health Condition Monitoring for Clinical Research
Piotr Brodka, Przemyslaw Kazienko, Anna Andreasson, Kazimierz Fraczkowski, Andrzej Misiaszek, Stanislaw Saganowski, Lei Zhao, Vasa Curcin, Theodoros Arvanitis, Brendan Delaney, Radoslaw Michalski
- 1329 GP@Home, development and implementation of a website and app with guideline based patient information
Ton Drenthen, Rob Dijkstra
- 1349 Multicriteria Decision Support Tool to Allocate Human Resources in Primary Health Care Programmes
Joana Sousa, Mónica Oliveira, Ângelo Abel, Susana Relvas



8.30 – 10.00

Thursday, 3 July

- 1559 TRANSFoRm: Assessing the potential of eHealth to transform patient recruitment and follow-up in primary care studies
Nikolaos Mastellos), Anna Andreasson Vasa Curcin, Robert Verheij, Karin Hek Josip Car, Brendan Delaney
- 1805 The use of information technology and video recording would be accepted in an underserved population in the city of São Paulo?
Isabella Belo Ferreira, ALDO CIANCIO, SAMUEL MESSIAS SOARES FILHO, MONIQUE MARIE MARTHE BOURGET

Room S1.02

Workshop

Do we have a local medical heritage to defend against globalization?

Daniel Widmer – Switzerland. Patrick Ouvrard, Angers & Paris – France. Ilario Rossi – University Lausanne, Switzerland. Lilli Herzig – Institut Universitaire de médecine générale, Lausanne, Switzerland

Room S1.03

Workshop

Patient-centred care with teamwork, Case Potku-project (Potilas Kuskin Paikalle-Putting the Patient on Driver's Seat)

Risto Kuronen – Primary Health Care Unit of Päijät-Häme, Finland. Liisa Länsipuro – City of Tampere, Finland. Jukka Karjalainen – City of Tampere, Finland. Raimo Rintala – Primary Health Care District, Kauhava, Finland

Room S1.04

Workshop

If telemedicine is the answer to rural health, what are the questions?

Zalika Klemenc Ketis, Slovenia. John Wynn Jones, UK. Tanja Pekez Pavlisko, Croatia. Janko Kersnik, Slovenia

Room S1.06

Workshop

Audit of substance user personal experience of overdose, and need for resuscitation skills education

John Aidan Horan – Ireland. Conor Deasy – Cork University Hospital, Ireland. Kieran Henry – HSE South Ambulance Service, Cork, Ireland. Declan O'Brien – Arbour House Addiction Clinic, Ireland. Donal Coffey – Simon Community, Ireland

Room S1.07

Workshop

How to teach flexibility in general practice

Marco Schetgen – ULB Brussel, Belgium

Room S1.08

Workshop

Primary Care teams and General Practice: The role of the Practice Assistant

Anna Stavdal – University of Oslo/ Bolteløkka legesenter, Norway. Nena Gucek – University of Ljubljana, Slovenia. Diederik Aarendonk – EFPC, Netherlands

Room S1.09**Workshop****Spirometry in the General Practice Setting**

Jim Reid – New Zealand. Miguel Roman-Rodriguez – Spain. Svein Hoegh Henrichsen – Norway. Jaime Correia de Sousa – Portugal. Ioanna Tsiligianni – Greece

Pavilion 3 Room B**Oral Presentation****Research – Oncology**

- 524 Patient empowerment in cross-sectoral cancer care? Perceived potentials and expressed concerns regarding a “personal electronic health record”
Ines Baudendistel, Joachim Szecsenyi, Eva Winkler, Oliver Heinze, Dominik Ose
- 562 Predicting the survival time in terminally ill cancer patients with hyperbilirubinemia
Dong jin Woo, Jong-Sung Kim, Sung Soo Kim, Jin-Gyu Jung, Seok-Joon Yoon
- 678 Determinants of rare cancer in primary care
Charles Helsper, Mattijs E Numans, Job Metsemakers, Theo Verheij, Niek de Wit
- 681 Earlier identification of rare cancer in primary care, does the patient benefit?
Charles Helsper, Joost Vermue, Niek de Wit
- 737 Rethinking self-management support in patients with colorectal cancer? Qualitative analysis of patient strategies to manage their intersectoral care
Dominik Ose, Ines Baudendistel, Eva Winkler, Felicitas Eckrich, Oliver Heinze, Joachim Szecsenyi
- 900 Oral cancer: population risk perception and knowledge
Rita Nair Diaz, Inês Diaz, Alberto Santos, Carlos Macor

Pavilion 3 Room C**Oral Presentation****Research – Primary Health Care**

- 194 “Official user moderation fees” and the number of medical visits: is there a relation?
Alda Linhares, Ana Vaz Ferreira, Carolina Pereira, Ana Viegas, José Mendes
- 343 Human resources for health in Uganda: A newspaper content analysis
Silvia Wojczewski, Kathryn Hoffmann, Silvia Natukunda, Merlin Willcox, Ruth Kutalek
- 502 Local citizens’ forums on primary health care utilization and the future of primary health care – experiences and results
Wolfram J. Herrmann, Alexander Haarmann
- 762 Minor Surgery in Spain: Perception of Primary Health Care Physicians
ANTONIO ARÉVALO GENICIO, MARTA SERRA GALLEGO, BERNAT DE PABLO MÁRQUEZ, Begoña Santano Rivas, TAMÁRA JURJO LÓPEZ, MIRIAM ZAMBRANA SEGALÉS, David Miranda Gallardo
- 907 50 years of experience in Reforming Primary Healthcare in Portugal
Luís Velez Lapão
- 1097 Potential supplier-induced demand by enforced control visits to specialists
Wolfram J. Herrmann, Alexander Haarmann, Uwe Flick, Anders Bærheim, Thomas Lichte, Markus Herrmann

10.30 – 11.00

Auditorium

Keynote Lecture

Making patients better

Margaret McCartney

GP in Glasgow

Author of "The Patient Paradox, why sexed up medicine is bad for your health"

Chairs: *Anna Stavdal; Jorge Brandão*

11.00 – 12.30

Auditorium

Qualicopc symposium

In international comparison of general practice in Europe, Australia, Canada and New Zealand

Chair: *Luís Pisco, ARS LVT, Portugal*

Variation of general practice in Europe, Australia, Canada and New Zealand

*Authors: Schäfer WLA*¹, Groenewegen PP¹, Schellevis FG¹, Heinemann S², Greß S², Boerma WGW¹*

¹*NIVEL, the Netherlands Institute for Health Services Research, Utrecht, the Netherlands*

²*Hochschule Fulda, University of Applied Sciences, Germany*

**Presenting author: Schäfer WLA*

The use of basic ICT in primary care. Comparison among QUALICOPC countries

*Authors: De Rosi S*¹, Seghieri C¹*

¹*Laboratorio Management e Sanità, Istituto di Management, Scuola Superiore Sant'Anna, Pisa, Italy*

**Presenting author: De Rosi, S*

How does the structure of Primary care systems influence their responsiveness?

34 country performances in comparison

*Authors: Murante AM*¹, Seghieri C¹, Vainieri M¹, Schäfer WLA²*

¹*Laboratorio Management e Sanità, Istituto di Management, Scuola Superiore Sant'Anna, Pisa, Italy*

²*NIVEL, the Netherlands Institute for Health Services Research, Utrecht, the Netherlands*

**Presenting author: Murante A.M.*

Portuguese Primary Care. The QUALICOPC results

Bruno Heleno^{1}, Luís Pisco¹, Isabel Santos¹, Ana Cebolais¹*

¹*Department of Family Medicine, NOVA Medical School, Lisbon*

**Presenting author: Bruno Heleno*

Auditorium 2

WONCA PARTY ON ETHICS ON PRIMARY CARE

Challenges to our professional attitudes – use and misuse of remuneration systems and financial incentives for doctors

Chairs: *Manfred Maier, MD; Medical University of Vienna, Austria. Jaime Correia de Sousa, MD, PhD; University of Minho, Portugal*

Dutch Health Care System and financing of GPs (capitation)

Cor Spreeuwenberg, Netherlands

Fee for service – Use and Misuse

Carl Steylaerts, Belgium

Under the table payments*Imre Rurik, Hungary***Mixed reimbursement system and misuse***Erwin Rebhandl, Austria***Risks and conflicts of performance indicators and pay-for-performance***Jaime Correia de Sousa, Portugal***Auditorium3****Oral Presentation****Quality**

- 36 The importance of knowledge of the territory in planning oral health practices
Paula Nogueira, Luiza de Marilac Resende
- 511 A simplified questionnaire to assess the safety culture among GPs
Jean BRAMI, Bruno BALLY, Laetitia MAY-MICHELANGELI
- 556 Development and field testing of handheld pregnancy notes that incorporate check-lists to improve quality and safety of healthcare in Reunion island
Graham DONLON, FRANCO FRANCO
- 557 IMPLEMENTATION OF A TELECONSULTATION PROGRAM ONLINE BETWEEN PRIMARY CARE AND SPECIALIZED CARE
Mercè Sallent, Marta Albiol, Ester Chirveches, Serra Catalina , Martí Jordi
- 570 GP Referrals to Orthopaedics
Soek Mui, Karen Au-Yeung, Levent Bayam Jonathan Gregory
- 1573 Workplace violence in a Greek tertiary hospital
Eleftheria Fafliora, Vasileios Bampalis, Nikolaos X. Razis, Chara Sambazioti, Dimitrios Lianas, Georgios Zarlans Ioannis Lentzas, Georgios Mantzouranis

Auditorium 4**Portuguese Track****As organizações profissionais e o futuro**

Chairs: *João Sequeira Carlos, Presidente da APMGF*
Núlvio Lerman Júnior, Presidente da SBMFC

Investigação e o impacto das publicações*Paula Broeiro, Diretora da Revista Portuguesa de Medicina Geral e Familiar***Novas perspetivas para a formação médica no Brasil***Giulvano Dimarzio, Presidente da Associação Paulista de MFC***Room S1.12****Workshop****Patient safety culture interventions in general practice**

Natasha Verbakel – Julius Center, University Medical Center Utrecht, Netherlands; Dorien Zwart – Julius Center, University Medical Center Utrecht, Netherlands

Room S1.13**Workshop****Infant pain assessment: A guide for the family physician**

Nuno Ferreira – Serviço de Pediatria do CHTS – Portugal; Ana Isabel Penas – USF Baltar – Portugal

Pavilion 5 Room A

Oral Presentation

Practice

- 446 The narrative and the co-construction of the history of illness in the care process: a learning experience in General Practice
Marco Martinetti, Maria Milano, Lorenza Garrino, Maria Stella Padula
- 447 Right to health of the invisible populations: clinical and care profile of illegal migrants in general practice
Giovanni Colucci, Fabio Robusto, Marta Valerio, Antonio D'ettore, Vito Lepore
- 459 Evaluation of the holistic family medicine services in Kamcha-i area, Mukdaharn province, Thailand
Anuwat Kaewchiangwang, Pattapong Kessomboon
- 513 New challenging routes for general practitioners: heading to patient's home. Sharing our experience on planned home visits programme
Daniela Florentina Pruteanu, Noelia Pastor Gradoli
- 517 Medically unexplained symptoms: the first evidence-based guideline on a common problem in general practice
Helen Woutersen-Koch, Jako Burgers
- 537 Helpline between ambulatory medicine and hospital experts: efficient patient pathway avoiding the Emergency Department flux management bottleneck
Dominique Le Mout

Pavilion 5 Room B

Oral Presentation

Case Report

- 165 HumanizaSUS: Institutional support to Cariacica's Public Health, Brazil
Ana Rosa Murad Szpilman, Geane Uliana Miranda, Ana Cristina Vieira Segatto Lubiana, Maria Elizabeth Barros de Barros, Rafael da Silveira Gomes
- 174 Onset of fever while traveling...
Rita Cabrita, Soraia Reis, Ana Cid, Martino Gliozzi, Mariana Bismarck
- 176 Febrile seizure - now what?
Soraia Reis, Rita Cabrita, Martino Gliozzi, Ana Cid, Joana Fazendeiro
- 180 Anamnesis, anamnesis, anamnesis. Only a pulmonary TB?
Gemma Rovira Marcelino, BEATRIZ JIMENEZ, Jordi Joseph, Diana Fernandez, David Bottaro Parra
- 1333 Atypical parkinsonism in Primary Care – a case report
Isabel Schulze, Marta Loureiro
- 1732 Myotonic Dystrophy – Easy to Diagnose, Easy to Miss
Joana Correia, Patrícia Correia

Pavilion 5 Room C

Oral Presentation

Research – Cardiovascular

- 251 Serum hs-CRP and Triglyceride Levels in patients with low and intermediate cardiovascular risk and their relation with gender
Nurver Turfaner Sipahioğlu, Fikret Sipahioğlu, Hakan Ekmekçi, Sait Toprak, Huseyin Sonmez

- 340 CARDIOVASCULAR RISK STRATIFICATION. COMPARISON BETWEEN REGICOR AND POOLED COHORT EQUATIONS OF ACC/AHA 2013
Esther Andrés, Joan Lopez, Jose Antonio Ibañez-Perez de Viñaspre, Rafael Cid, Salvador Lou
- 341 CARDIOVASCULAR RISK STRATIFICATION. COMPARISON BETWEEN FRAMINGHAM RISK FUNTION AND POOLED COHORT EQUATIONS OF ACC/AHA 2013
Esther Andrés, Jose Antonio Ibañez-Perez de Viñaspre, Joan Lopez, Rafael Cid, Salvador Lou
- 342 NOTE ON PRIMARY PREVENTION OF CARDIOVASCULAR STATIN. COMPARISON BETWEEN EUROPEAN AND AMERICAN GUIDES
Joan Lopez, Rafael Cid, Jose Antonio Ibañez-Perez de Viñaspre, Esther Andrés, Salvador Lou
- 353 Patient delay in patients suspected of TIA
Faas Dolmans, Marie-Louise Bartelink, LJ Kappelle, Frans H. Rutten, Arno Hoes
- 569 SOME EPIDEMIOLOGICAL ASPECTS OF ELEVATED BLOOD PRESSURE AS AN ESTIMATE FOR HYPERTENSION AND PATIENT COMPLIANCE TO ANTI-HYPERTENSIVE TREATMENT IN AYDIN
OKAY BAŞAK, NUR ŞEYDA ŞAHİN

Room S1.02**Workshop****COPD: Early detection and management of stable disease and exacerbations**

Jim Reid – New Zealand. Miguel Roman-Rodriguez – Spain. Svein Hoegh Henrichsen – Norway. Jaime Correia de Sousa – Portugal. Ioanna Tsiligianni – Greece

Room S1.03**Workshop****Collaborative studies with EGPRN how could you do it using the FPDM (Family practice depression and Multimorbidity) study as a framework?**

Jean Yves le Reste – Lanmeur, France. Patrice Nabbe – Plouneour Trez, France. Slawomir Czachowski – Torun University, Poland. Djurdjica Lazic – Zagreb University, Croatia. FPDM working group EGPRN – Europe

Room S1.04**Workshop****Childhood Eye Examination in Primary Care**

Sandra Serrão – USF da Sobreda, Portugal. Sofia Figueira – USF S. Julião, Portugal. Cátia Cerqueira – USF Cova da Piedade, Portugal. Ana Nunes Barata – USF Amora Saudável, Portugal

Room S1.06**Workshop****Primary care for migrants in times of crisis. Workshop by the WONCA SIG on migrant care, international health and travel medicine**

Maria van den Muijsenbergh – Radboud University Medical Center, Department of Primary and Community Care, Nijmegen and Pharos, knowledge centre on migrant care Utrecht, Netherlands. Christos Lionis – Wonca Working Party on Research, University of Crete, Greece. Marwa Ahmed – London, UK. Adem Ozkara – Hitit University Medical Faculty, Department of Family Medicine, Turkey. Patrick O'Donnell – Graduate Entry Medical School, University of Limerick, Ireland. Chris Dowrick – Professor of Primary Medical Care University of Liverpool, UK. Suzanne Gagnon – Family Medicine and Emergency Medicine Department, Université Laval, Clinique santé des réfugiés, CSSS de la Vieille-Capitale, Québec, Canada. Sylvia Mennink – GP practice Working party Dutch GP and International Health, Netherlands. O Oggi – GP Atlanta. Guus Busser – GP Vocational training Nijmegen, Netherlands. Eldine Oosterberg – GP den Bosch, Dutch College of General Practitioners NHG, Utrecht; Netherlands



11.00– 12.30

Thursday, 3 July

Room S1.07

Workshop

Workshop on rational referral of patients with Cardiovascular Disease/problems to secondary care

Carolina Resende – Lisboa, Portugal. Carlos Canhota – USF S. Julião, Oeiras, Portugal. Maria Helena Febra – USF S. Julião, Oeiras, Portugal. Helena Oliveira – SAMS, Lisboa, Portugal. Paula Nunes Oliveira – USF. S. Julião, Portugal. Teresa Libório – Portugal

Room S1.08

Workshop

Appraising expert teachers in Europe

Adam Windak – Poland. Justin Allen – EURACT. Zalika Klemenc-Ketis – Slovenia. Søren Olsson – Denmark. Katarzyna Dubas – Jagiellonian University Medical College, Poland.

Room S1.09

Workshop

10 years of Vasco da Gama Movement – Where do we come from and where will we go? The VdGM general meeting

Charilaos (Harris) Lygidakis – VdGM. Tobias Freund – Germany. Martin Sattler – Luxembourg. Persijn Honkoop – Netherlands. Sara Rigon – New Zealand. Raluca Zoitanu – Romania. Raquel Gomez Bravo – SemFYC; Spain. Zuzana Švadlenková – Czech Republic. Catarina Matias – Centro de Saúde de Eiras, Portugal

Pavilion 3 Room B

Oral Presentation

Research – Obesity

- 95 CLINICAL EFFECTIVENESS OF GROUP EDUCATION WITH INDIVIDUAL COUNSELING IN OBESE WOMEN
Yasemin Cayir, Zekeriya Akturk
- 97 Effectiveness of pedometer to increase physical activity among obese women
Yasemin Cayir, Secil Menekse Aslan, Zekeriya Akturk
- 133 Brittle nails and hypothyroidism: myth or reality?
Frances Pierre, RICARD LEILA, THIBERT JEAN-BAPTISTE
- 240 METABOLIC DISEASES AND EARLY WEIGHT GAIN
Imre RURIK
- 303 PREVALENCE OF SEXUAL DYSFUNCTION AND ITS ASSOCIATED FACTORS, AMONG OVERWEIGHT AND OBESE WOMEN ATTENDING A PRIMARY CARE CLINIC, MALAYSIA
Imran Ahmad, Artini Abidin, Shaiful Bahari Ismail
- 1470 COMPARISON OF BODY COMPOSITIONS BETWEEN OBESE AND NON-OBESE INDIVIDUALS BY USING THE TANITA METHOD
RUHUSEN KUTLU

Pavilion 3 Room C

Oral Presentation

Research – Tobacco, alcohol and drugs

- 507 Management of alcohol and illicit drug misuse by primary care teams in Rio de Janeiro, Brazil
Leonardo Graever, Letícia de Oliveira Cardoso

Thursday, 3 July

11.00– 12.30

- 535 Examining Adolescents Risk Perception and Behavior in Regards to Alcohol Consumption in Bogotá Colombia in light of The Social Learning Theory
Elena Trujillo, Daniel Suarez, Alicia Londono, Mariana Lema
- 563 Development of a new tool for identifying alcohol use disorder in Korean women drinkers using previous questionnaires
Yu-Ri Seo, Jong-Sung Kim, Sung-Soo Kim, Jin-Gyu Jung, Seok-Joon Yoon
- 639 The cutoff value of CDT and GGT in heavy drinking Korean men aged 65 years and older
Kwangmi Youn, Jong-Sung Kim, Sung-Su Kim, Jin-Gyu Jung, Seok-Joon Yoon
- 719 Comparison of psychological health of smokers and never smoker people
Sylwia Kalucka
- 897 Relationship between Alcohol Consumption and Obesity according to Facial Flushing in Korean Males
Won Yoon Suh, Sung Soo Kim, Jong Sung Kim, Jin Gyu Jung, Seok Joon Yoon

14.30 – 15.00

Auditorium

Keynote Lecture

Innovation in GP/FM and primary care

*Michael Kidd**Family doctor. President of the World Organization of Family Doctors (WONCA)**Chairs: Andrée Rochfort; Alexandre Gouveia*

15.00 – 16.30

Auditorium

WONCA ENVIRONMENTAL WORKING PARTY

"DOCUMEDUCATION" - teaching and learning family medicine with documentary films

*Chair: Grant Blashki, Institute for Global Health, The University of Melbourne, Melbourne School of Population**Participants: Sylviane Gindrat – Bern; Bruno Kissling – Bern; Elisabeth Bandi-Ott – Institute of Family Medicine, University of Zürich; Thomas Bischoff – Institute of Family Medicine, University of Lausanne; Pablo G. Blasco – SOBRAMFA Medical Education & Humanism; Zalika. Klemenc-Ketiš – Department of Family Medicine, University of Maribor; Gabriela Rohrer – Bern*

Auditorium 2

WONCA Europe – Open meeting

- WONCA Europe Future Plan
- EJGP
- Update Anniversary Project
- Developments Vasco da Gama in relation to world activities of young doctor movements

Auditorium 3

Oral Presentation

Research – Women's Health

- 824 The opinions, attitudes and behaviors of the healthcare professionals about population and family planning
Adem Bahadır, Ömer Akca, İskender Bülbül, Turgay Albayrak, Gizem Çolakoğlu, Tarık Eren Yılmaz, İrfan Sencan, İsmail Kasım, Rabia Kahveci, Adem Ozkara
- 861 The Opinions, Attitudes and Behaviours of Social Media Users in Turkey about Population and Family Planning
Adem Ozkara, Adem BAHADIR, Gizem Çolakoğlu, İskender Bülbül, Omer Akca, Turgay Albayrak, Tarık Eren Yılmaz, İrfan Sencan, İsmail Kasım, Rabia Kahveci
- 954 Validity of bioelectric impedance analysis-derived resting metabolic rate in Korean women
Sung Soo Kim, Seok-Joon Yoon
- 1033 Pregnancy follow-up in Primary Health Care: what are the clinical outcomes?
Marco André Oliveira, Liliana da Silva Correia, Ângela Pinho, Dora Alves
- 1199 Trusted Sources of Health Information and Health Related Concerns Important to Women
Sandra Argenio, Sally-Ann Pantin, Casey Dluhos-Sebesto
- 1331 Female breast cancer mortality trends in Brazilian states, 2000-2011
Lucas Zago Ribeiro, Otaliba Libânio de Moraes Neto, Caio Ferro Botacin, Luiz Arthur Franco Beniz, Fernando Rezek Rodrigues, Lucas Zaiden Cardoso de Lima, Bárbara Neiva Barros, Adileu Storti Junior, Gustavo Amorim
- 1405 What do women know about the Pap screening program?
Cláudia Basto, Ângela Santos Neves, Inês Olivença, Miguel Cancela, Bruno Reis

Auditorium 4

Portuguese Track

A formação de jovens médicos de família

Chair: Ana Maria Pisco, Médica de Família, Diretora de Internato

Uma visão de futuro na formação de médicos de família em Portugal

Rui Nogueira – Médico de Família, Coordenador do Internato de MGF Região Centro

Uma visão de futuro na formação de médicos de família no Brasil

Carlos Eduardo Aguilera Campos – Universidade do Rio de Janeiro

Room S1.12

Workshop

ETHICAL DILEMMAS IN GENERAL PRACTICE / FM - A WORKSHOP

Manfred Maier – Med. Univ. Vienna, Austria

Room S1.13

Workshop

Balint workshop

Manuel Sousa – USF Espinho, Portugal. Jorge Brandão – Amadora, Portugal. Ana Margarida Cruz – Portugal

Pavilion 5 Room A**Oral Presentation****Quality**

- 139 Pharmacovigilance in family medicine; retrieval system in practice and case reports
2013/2014
Marc Jamouille, Djamila Chibani
- 277 Empathy erosion in medical students: results from a Brazilian research
Graziela Moreto, Pablo G. Blasco
- 591 Perspectives About Spirometry and Knowledge of Spirometric Diagnostic Criteria Among Primary Care Physicians
Anthony D'Urzo, Prateek Sehgal
- 599 Acute respiratory infection and winter antibiotic prescription in general practice since 2006 in France
*Anne Mosnier, Jean-Louis Bensoussan, Jean-Claude Souлары, Isabelle Daviaud
Jean Marie Cohen*
- 754 COMPARISON OF TURKEY AND EU COUNTRIES ACCORDING TO BASIC HEALTH INDICATORS
Nurver Turfaner Sipahiođlu, Serdar Selçuk Köksal, Eray Yurtsever
- 815 Communication skills practised by newly-graduated doctors, nurses, pharmacists and dentists working in Duhok, Kurdistan Region of Iraq. An assessment
*Sirwan Aswad, Samim Al-Dabbagh, Sargul Younis, Johannes Mulder, Abdullah Jasem, Rajab Sanaan
Ary Habeeb, Nezar Ismet*

Pavilion 5 Room B**Oral Presentation****Case Report**

- 316 Tuberculosis contact study: An unexpected finding
BEATRIZ JIMENEZ, Gemma Rovira Marcelino, Diana Fernandez, Jordi Joseph, Gaston Ezequiel Vazquez
- 317 A different presentation of infectious mononucleosis in a child
– the role of the family physician
Pedro Sousa
- 345 Black henna tattoo – case report of allergic contact dermatitis
Madalena Rocha, Rute Maia, Teresa Pinto Almeida
- 464 Anal melanoma, regarding a case
Giovanna Lovatón Villena, ANA GUARIDO MARAVER, Xavier Bayona Huget, Miguel Angel Pozo Montolio
- 588 OH NO, BACKPAIN AGAIN?
Marta Pessoa, Carla Sérgio
- 761 MOREL-LAVALLÉE SEROMA IN A MINOR SURGERY UNIT
*BERNAT DE PABLO MÁRQUEZ, ANTONIO ARÉVALO GENICIO, MARTA SERRA GALLEGO, Begoña Santano Rivas
TAMÁRA JURJO LÓPEZ, MIRIAM ZAMBRANA SEGALÉS, DIEGO GONZÁLEZ CHAVERO*

Pavilion 5 Room C**Oral Presentation****Research – Quality**

- 495 Medical Adverse Event Analysis in Primary Care: comparative use of Makeham vs Tempos frameworks by GPs
Jean Brami, René AMALBERTI



19th
WONCA
Europe
Conference

2 - 5 July • 2014 • LISBON • PORTUGAL

15.00 – 16.30

Thursday, 3 July

- 605 Dealing with work-related stress: the point of view of the general practitioners
*Cyril BEGUE, Jean-François HUEZ, Natacha Fouquet, Julie Bodin, Aline Ramond
Céline Bouton, Yves Roquelaure*
- 750 The PREALT programme: optimization of quality healthcare. Retrospective study
Elena Algarate, Ines Arancibia, Trinidad Izquierdo, Sandra Pineda, Concepción Bistuer
- 1337 Burn-out and Job Satisfaction among Turkish Family Physicians
Fatma Goksin Cihan, Canan Baydemir, Püren Ecevit
- 1659 Job Satisfaction of Family Doctors in Portuguese Health Centres
André Biscaia

Room S1.02

Workshop

Vasco da Gama Movement Exchange Workshop: Hippokrates and other VdGM and Global exchange Programmes

Sara Rigon – The Doctors, Hastings, UK. Ana Nunes Barata – USF Amora Saudável, Portugal. Anna Pawelec – Vasco da Gama Movement, Krakov, Poland. Ignacio Borque Roda – Centro de salud Torito, Madrid, Spain. Rosa Avino – Italy. Juan María Rodríguez Martínez – Centro de Salud Cartuja Granada Andalucía, Spain. Karina Heleniak – Vasco da Gama Movement, Rouen, France. Enrique Alvarez Porta – Es Coll d'en Rabassa Health Center, Palma de Mallorca, Spain. Ronen Brand – Clalit Health Services, Israel. Peter Sloane – The Irish College of General Practitioners, Dublin, Ireland. Raquel Gomez Bravo – SemFYC, Spain. Per Kallestrup – University of Aarhus, Denmark.

Room S1.03

Workshop

Evidence based medicine teaching, making it fun

Charles Helsper – UMC Utrecht, Netherlands. Marlous Kortekaas – UMC Utrecht, Netherlands. Marie-Louise Bartelink – UMC Utrecht, Netherlands. Roger A.M.J. Damoiseaux – Department of General Practice, Julius Center for Health Sciences and Primary Care, University Medical Center Utrecht, Netherlands

Room S1.04

Workshop

Implementing the learning health care system

Robert Verheij – NIVEL, Netherlands Institute for Health Services Research, Netherlands. Di-Janne Barten – NIVEL, Netherlands. Karin Hek – NIVEL, Netherlands. Mark Nielen – NIVEL, Netherlands. Marijn Prins – NIVEL, Netherlands. Marieke Zwaanswijk – NIVEL, Netherlands. Dinny de Bakker – NIVEL, Netherlands

Room S1.06

Workshop

Developing practice-based research networks in rural Europe: the joint work between EURIPA/EGPRN.

Christos Lionis – Wonca Working Party on Research, University of Crete, Greece. Nicola Bueno – Italy. Jean-Pierre JACQUET – France. Zalika Klemenc-Ketiš – Department of Family Medicine, Medical School, University of Maribor, Maribor, Slovenia. Donata Kurpas – Family Medicine Department, Wroclaw Medical University, Poland. Jose M Lopez-Abuin – Spain. Ferdinando Petrazzuoli – Ruviano (CE), Italy. Jean Karl Soler – Specialist in Family Medicine and Occupational Medicine

Room S1.07

Workshop

League of Health Education: the Extension an Popular Education experience in medical education

Mayara Floss – Brazil. Roberto Conter Tavares – Universidade Federal do Rio Grande, Brazil. Clarissa Resende Córrea – Universidade Federal do Rio Grande, Brazil. Arnildo Dutra de Miranda Júnior – Universidade Federal do Rio Grande, Brazil.

Room S1.08**Workshop****The Practical Application of Cognitive Behaviour Therapy in GP Clinical Practice**

Enda Murphy – Asst, Programme Director, Specialist GP training Scheme, Health Service Executive, Ireland.

Room S1.09**Workshop****CVD prevention with focus on physical activity in general practice in Europe: a EUROPREV workshop**

Thomas Ernst Dorner – Centre for Public Health, Medical University Vienna, Austria. Ton Drenthen – Prevention and Patient Education, Dutch College of GPs, Utrecht, Netherlands. Dominique Durrer – Prevention and Patient Education, Society of Swiss Family physicians, Vevey, Switzerland. Mateja Bulc – Prevention Society of Slovene family physicians, Ljubljana, Slovenia

Pavilion 5 Room B**Oral Presentation****Research – Family Medicine**

- 242 Optimising Professional Life: A grounded theory of doctors' careers
Lesley Piko
- 264 Too much medicine and too little care in Croatian General Practice
Mladenka Vrcic Keglevic, Gordana Prljevic, Vlatka Topolovec Nizetic, Diana Konstanjsek, Josip Buljan
- 390 Research on Balint groups: a literature review
Kaatje Van Roy, Stijn Vanheule
- 851 From management to patient value in primary care: Driving innovation while caring for the patient
Sílvia Machaqueiro, Luís Velez Lapão
- 1238 The GP Choice Pilot. Evaluation of a pilot removing geographic boundaries for general practice services in the English National Health Service
Michael Wright, Nicholas Mays, Bob Erens, Elizabeth Eastmure, Mylene Lagarde, Stefanie Tan
- 1455 The Patient and Family experience during the clinical decision-making process of moving into continuous care: challenges and opportunities for primary
Luís Velez Lapão, Filipa Joaquim

Pavilion 5 Room C**Oral Presentation****Research – Others**

- 135 Is it interesting for a GP to search clubbing? Can we find a link between this sign and specific diseases?
Frances Pierre, ALLALI MERIEM
- 148 Who benefit from Home-care Services and how?
Muhteber COLAK, Ozden GOKDEMIR-YAZAR, Seval Yaprak, Mehtap Kartal
- 158 Happiness in a group of primary care patients: A study from Turkey
Alis OZCAKIR, Fatma OFLU DOGAN, Yakup Tolga CAKIR

15.00 – 16.30

Thursday, 3 July

- 329 Experiences of LGBT Persons on Utilizing Health Care Services
Selin Bozdağ, Demet Çelikkaya, Dilek GULDAL
- 1492 How to improve general practitioners knowledge of otolaryngology diseases
Inês Olivença, Cláudia Basto, João Carlos Ribeiro, Isabel Espirito Santo, Ana Mateus
- 1555 Patients... Not patients...
Catarina Pires, Ana Margarida Correia, Inês Coelho, Liliana da Silva Correia

16.45 – 18.15

Auditorium

Health inequalities related to socio-economic status: how primary care may reduce them

Chair: *Tina Eriksson, Family Physician; Andrée Rochfort, MICGP*

Director of Quality improvement Irish College of General Practitioners, Dublin 2

Equity of primary care: the gap between the perception of the Equip delegates and the objective measure given by the QUALICOP study

Dorothee Rambaud, Sara Willems

The patient social status: what informations do we need to register systematically in the medical records, and what for? The French College guidelines

Hector Falcoff

What are the consequences of the economic crisis on the equity of primary care in Spain and in Portugal?

Sergio Minué, Alexandre Gouveia

Training on equity in primary care

Piet Vanden

Auditorium 2

Oral presentation

Research – Practice Organization

- 284 Trends of ambulatory care sensitive conditions at emergency service in Croatia from 1995 to 2012
Diana Kostanjsek, Karmela Bonassin, Orsat John
- 514 The meaning of responsiveness in primary care: staff and patient perspectives
Emma Angell, Carolyn Tarrant, Richard Baker, Mary Boulton, George Freeman
- 565 Factors associated with variation in urgency of primary out-of-hours contacts
Marieke Zwaanswijk, Robert Verheij
- 748 Chronic Disease Management – the Patients' Perspective
Karen Browne, Danielle Divilly, Maire McGarry, Catherine Sweeney, Maureen Kelly
- 755 The Changing Profile of Primary Health Care Patients in Singapore
Yii-Jen Lew
- 1218 Working Conditions and Exposure to Workplace Violence among Primary Health Care Staff
Fatma Goksin Cihan, Püren Ecevit

Auditorium 3**Oral presentation****Research – Diabetes and Metabolic Disease**

- 747 The composition of the patient population influences indicators scores for the quality of diabetes care in general practice
Mark Nielen, Joke Korevaar, Irina Stirbu-Wagner, Robert Verheij
- 860 Vitamin B12 deficiency in type 2 diabetes mellitus patients using metformin
Huberta Hart, Joline Beulens, Ron Kuijs, Annette Kooijman-Buiting, Guy Rutten
- 871 The National Quality Indicators for Diabetes Management and Reflection on Practices in Primary Care
Adem Ozkara, Duygu Ayhan Baser, Rabia Kahveci, Irfan Sencan, Ismail Kasim, Hüseyin Özbay
- 904 Vitamin B12 status and its relation with depression, cognition and neuropathy in patients with type 2 diabetes mellitus using metformin
Elke Biemans, Huberta Hart, Guy Rutten, Annette Kooijman-Buiting, Joline Beulens
- 1103 Self-monitoring of blood glucose in non-insulin treated type 2 diabetes
– Reviewing the evidence
Helena Maia, Camila Mota Neves, Maria Cortês Ferreira, Diana Carneiro

Auditorium 4**Portuguese Track****Os sistemas de Saúde – A visão da nova geração de médicos de família****Chair:** *Susana Medeiros – Médica de Família, USF AlphaMouro, ACES Sintra***A visão de Angola***Carla Marina Magalhães – Clínica Nzuzi Katila, Angola***A visão do Brasil***Luana Laurito – Brasil***A visão de Portugal***Ana Barata – Interna de MGF, USF Amora Saudável – Portugal***Room S1.12****Workshop****Successfully introducing the concept of family medicine in countries with a healthcare system centred around primary health care centers.**

Johannes Mulder – Directorate General of Health / Family Medicine program – Duhok / Kurdistan Region of Iraq, Consultant Family Medicine/General Practitioner BC, Hattem, Netherlands. Rajab Sanaan – Directorate General of Health / Family Medicine program – Duhok / Kurdistan Region of Iraq, Consultant Family Medicine/General Practitioner BC, Kampen, Netherlands. Ary Habeeb – Directorate General of Health / Family Medicine program – Duhok / Kurdistan Region of Iraq. Nezar Ismet – Directorate General of Health / Family Medicine program – Duhok / Kurdistan Region of Iraq

Room S1.13**Workshop****Are GPs immune to burnout? How can a Balint group be preventive?**

Philippe GUILLOU – Université de Strasbourg, France. Marie-Frédérique BACQUÉ – Université de Strasbourg, France

Pavilion 5 Room A

Oral presentation

Practice

- 619 New oral anticoagulants for nonvalvular atrial fibrillation in the elderly: limited applicability in primary care
Wim Opstelten, Maureen van den Donk, Ton Kuijpers, Jako Burgers
- 654 GP-training in northern part of Finland - Voluntary 2 year training program for gp residents
Marianne Riekkö, Kati Retsu-Heikkilä
- 670 Mini-Hippocrates in Madrid: an experience to share
Maria Margarida Alves Moreira, Sónia Moreira
- 675 Medical Doctors mobility: A European Junior GP working in New Zealand
Sara Rigon
- 1287 Antibiotic therapy of respiratory tract infections in children aged 3 to 6 – theory and every day practice
Hanna Stolarska, Sylwia Berner, Michał Matyjaszczyk, Przemysław Kardas
- 1678 Clown undergraduate doctor - experiences and consequences
Gustavo Amorim, Lucas Zago Ribeiro, Lucas Zaiden Cardoso de Lima, Luiz Arthur Franco Beniz Caio Ferro Botacin, Fernando Rezek Rodrigues

Pavilion 5 Room B

Oral presentation

Case Report

- 604 Hepatomegaly Disclosure – an Occasional Finding...
Raquel Cunha, Sandrina Costa
- 612 Chest pain of recent onset in a 74-year-old man presenting in primary care
Catalina Panaitescu, Cristian Sever Oana
- 626 Patient-centered approach for involuntary weight loss in Primary Health Care: a case report
David Brito, Ana Vaz Ferreira, Joana Carvalho, Henrique Correia, Marina Pires, João Arcanjo
- 745 When the diagnostic tests are not complementary of the diagnosis
Isabel Teixeira, Sara Vidal
- 899 Medicine based on the person or on the disease?
Catarina Fernandes, Helena Beça, Carla Mota
- 1778 Ekbom Syndrome and the Ghost Bugs
Joana Correia, Cátia Novais, Carlos Nogueira

Pavilion 5 Room C

Oral presentation

Research – Child Health

- 391 SOCIOECONOMIC AND BEHAVIORAL FACTORS RELATED TO CHILDHOOD OBESITY AND MORBID OBESITY
Yasemin Cayir, Atilla Cayir, Zeliha Cansever, Ummu Zeynep Avsar
- 469 Nurse practitioner vs. primary care physician medical care of children with respiratory tract infections: a systematic review
Marieke P. Kappers, Alma C. van der Pol, Chris C. Butler, Frits G. Cleveringa, Roger A.M.J. Damoiseaux

- 548 Use of Internet by adolescents for topics related to medicine
Ricardo Reolid, María Flores, Mónica López, M. Candelaria Ayuso, Francisco Escobar
- 671 Particularities of prematures care in pediatrician GP's practice.
Clinical study between 2001-2012
Valeria Herdea, Laura Comnea
- 767 Burdened children as next of kin and the general practitioner The perspective from children living with ill parents A qualitative study Burdened chi
Froydis Gullbra, Tone Smith-Sivertsen, Marit Hafting, Guri Rortveit, Norman Anderssen

Room S1.02**Workshop****How to Be the "Best" Doctor***Robert Bratton – Lexington Clinic***Room S1.03****Workshop****European Forum for Primary Care (EFPC) Workshop on implementation of preconception care in primary health care***Diederik Aarendonk – EFPC; Denhard Smit, de - MediClara. Arzu Uzuner – Marmara University. Mehmet Akman – Marmara University. Lieke de Jong-Potjer – SGZ Zoetermeer***Room S1.04****Workshop****How to get the best Accreditation for GP's: Innovation is needed!***Carl Steylaerts – Belgium***Room S1.06****Workshop****Medical Leadership – a Competency for GPs***Sietse Wieringa – UK. Claire Thomas; Renee Weersma***Room S1.07****Workshop****Role model learning in medical students: Get the best out of yourself!***Pieter Barnhoorn – Department of Public Health and Primary Care, Leiden University Medical Center, Netherlands.
Marleen Ottenhoff – Department of Public Health and Primary Care, Leiden University Medical Center, Netherlands***Room S1.08****Workshop****EQUIP – Teaching Quality and EQUIP Summer Schools***Zalika Klemenc-Ketis – Slovenia; Christina Svanholm - Zealand, DK. Ana Nunes Barata – USF Amora Saudável, Portugal***Room S1.09****Workshop****The Vasco Da Gama Junior Research Award***Persijn Honkoop – Netherlands. Charilaos (Harris) Lygidakis – VdGM. Tobias Freund – Germany*

Pavilion 5 Room B**Oral presentation****Research – Drug Prescription**

- 223 Fighting the counterfeit medicines. Role of general practitioner (GP) in detecting potential harm in population
Miro Hanzevački, Sabine Walser, Bastiaan J Vanhuis
- 356 CYSTITIS: ANTIBIOTIC PRESCRIBING, CONSULTATION, ATTITUDES AND OPINIONS
Alike van der Velden, Mattijs Numans, Theo Verheij
- 489 STUDY TO KNOW THE INDICATION OF NEW DRUGS APPROVED PRESCRIPTION
MARTA BONA OTAL, INMACULADA CALLEJAS GIL, RAQUEL BRAVO ANDRÉS, BEGOÑA BERNAL PEREZ
- 552 ANTIBIOTIC RESISTANCE AND THE ONE HEALTH STRATEGY - GENERAL PRACTICE IS PART OF THE CREW
Gloria Cordoba, Tina Møller, Lisbeth Jensen, Lars Bjerrum
- 656 Allopurinol safety outcomes and urate-lowering efficacy: results from a large multicenter prospective open-label 6-month study in patients with gout
Michael Becker, David Fitz-Patrick, Hyon Choi, Nicola Dalbeth, Chris Storgard, Matt Cravets, Scott Baumgartner
- 927 Naloxegol Treatment Improves Symptoms of Opioid-Induced Constipation in Noncancer Pain Patients
Jan Tack, William D. Chey, Mark Sostek, Peter N. Barker, Lynn Webster

Pavilion 5 Room C**Oral presentation****Research – Epidemiology**

- 420 The Sociodemographic variables of the Chronic Ill patient and his Caregiver
Juan María Rodríguez Martínez, Felix Del Ojo Garcia, Patricia Soledad Calvo Tudela, Jose Luis Rodríguez Navarro, Ana María de los Ríos Álvarez
- 427 Is physician-assisted death performed less frequently among patients with a lower education?
Annette Berendsen, Singh Joeloem Singh, Henk Bosveld, Jan Schuling
- 757 Patients' preferences as to the solid forms of oral medications differ across the diseases
Marta Kurczewska, Przemyslaw Kardas
- 835 First epidemiological study about healthcare associated adverse events in general practice in France, the "ESPRIT" Study
Jean BRAMI, Anne MOSNIER, Isabelle DUPIE, Philippe MICHEL, Marion KRET
- 1198 IS EXCESSIVE SALT INTAKE STILL A CHALLENGE: KNOWLEDGE AND ATTITUDES OF A TURKISH SAMPLE
FISUN SOZEN, Altug Kut, Canan Tuz, Gokhan Eminsoy
- 1257 Study of prevalence of smoking habits in patients with depression in ACES Guimarães / Vizela / Fafe and Lands Basto
Liliana Barbosa, Sofia Vinhas, Fátima Dinis



	Auditorium I	Auditorium II	Auditorium III	Auditorium IV	Room S1.12	Room S1.13
8.30	Keynote Lecture					
8.45	Knowledge management					
9.00	Seminar	Seminar	Oral presentations	Oral presentations	WORKSHOP 1193	WORKSHOP 1212
9.15	PRIMARY HEALTH CARE STRATEGIES AGAINST FAMILY AND GENDER VIOLENCE	Publication in medical journals: overcoming the difficulties	Case Report	Practice	Multimorbidity – a systems approach	Breaking bad news in General Practice
9.30						
9.45						
10.00						
10.15	Coffee break					
10.30	Coffee break					
10.45	Coffee break					
11.00	Seminar	Seminar	Oral presentations	Oral presentations	WORKSHOP 1276	WORKSHOP 1277
11.15	Organization of the healthcare system in Europe: What facilitates and tes & What impedes the delivery of effective primary care	HOW TO COORDINATE THE CARE FOR PATIENTS WITH CHRONIC DISEASES WHEN GENERAL PRACTITIONERS HAVE NO GATEKEEPING FUNCTION?	Research Tobacco and alcohol and drugs	Practice	Peer Health Coaching (Part 1): How Can Leaders Understand the Complexity of Implementing Catalytic Innovations for Population Health Improvement?	Developing Resources to Facilitate the Transition from Training into Established General Practice. Praksis Plus versus NEGs: The Similarities, Differe
11.30						
11.45						
12.00						
12.15	LUNCH	LUNCH			LUNCH	
12.30						
12.45						
13.00						
13.15	LUNCH	Satellite Symposiim			LUNCH	
13.30						
13.45						
14.00						
14.15	LUNCH	Gout – a chronic crystal disease			LUNCH	
14.30						
14.45						
15.00						
15.00	Seminar	Oral presentations	Oral presentations	Oral presentations	WORKSHOP 1380	WORKSHOP 1574
15.15	Family practitioners in the field: envinromental stories from across the globe	Research Womens Health	Research Vocational training	Research PHC Policy	Peer Health Coaching (Part 2): How Can Healthy Leaders Lead and Innovate?	How to approach Family violence?
15.30						
15.45						
16.00						
16.15	Coffee break					
16.30	Coffee break					
16.45	Seminar	Seminar	Oral presentations	Oral presentations	WORKSHOP 1576	WORKSHOP 1588
17.00	The harmful use of alcohol and primary health care. Status quo and future priorities.	Innovation in primary care: new tools for better care	Quality	Research Information Technology	How to prevent physician burnout in the workplace when you're short on time	Myofascial pain syndrome: diagnosis and management
17.15						
17.30						
17.45						
18.00	Coffee break					
18.15	Coffee break					
18.30	Coffee break					
18.45	Coffee break					
19.00	Coffee break					
19.15	Coffee break					
19.30	Coffee break					
19.45	Coffee break					



Friday | 4 July 2014

	Pavilion 5 room A	Pavilion 5 room B	Pavilion 5 room C	Room S1.02	Room S1.03	Room S1.04	Room S1.06	Room S1.07	Room S1.08	Room S1.09
8.30										
8.45										
9.00	Oral presentations	Oral presentations	Oral presentations	WORKSHOP 1030	WORKSHOP 326	WORKSHOP 1092	WORKSHOP 1165	WORKSHOP 333	WORKSHOP 1154	WORKSHOP 638
9.15	Quality	Research	Research	Supervision of residents and supervisors with a cell phone: feedback on verbal and non verbal communication. A Role-playing workshop	Towards a collaborative framework for European Primary Care Clinical Trials: prospects and progress	Converging Technology and PrimaryCare: The Future, Now	Health without Growth: Do we still need economic growth to stay healthy or are we at saturation point?	EPCCS Workshop Session: An update on hypertension – what do we need to know in 2014?	INTERVENTIONS IN MENTAL HEALTH COLLABORATIVE CARE IN SOCIALLY DEPRIVED AREAS	Empowering family doctors to reinvent their careers using the Theory of Optimising Professional Life
9.30		Others	Drug Prescription							
9.45										
10.00										
10.15										
10.30	Coffee break									
10.45										
11.00	Comunicações Livres	Comunicações Livres	Comunicações Livres	WORKSHOP 1417	WORKSHOP 1227	WORKSHOP 1228	WORKSHOP 1262	WORKSHOP 334	WORKSHOP 1246	WORKSHOP 1292
11.15	Quality	Case Report	Research	The Canadian Pallium Learning Essential Approaches in Palliative Care (LEAP): A National, Interprofessional Education Initiative for Primary Care	Have a health problem – Will fly?	Bibliographic compass	From the Pill to Contraceptive Devices – educacional placement of devices travel medicine	EPCCS Workshop What do we need to know on thromboembolic risk and anticoagulation	UPDATE ON GENERAL PRACTICE INVOLVEMENT IN EARLY DETECTION AND COUNSELING FOR ALCOHOL PROBLEMS – EUROPREV WORKSHOP	Can we improve low back pain management?
11.30			Diabetes and Metabolic Disease (4)							
11.45										
12.00										
12.15										
12.30	LUNCH									
12.45										
13.00										
13.15										
13.30										
13.45										
14.00										
14.15										
14.30										
14.45										
15.00	Oral presentations	Oral presentations	Oral presentations	WORKSHOP 1379	WORKSHOP 1301	WORKSHOP 1346	WORKSHOP 1377	WORKSHOP 1297	WORKSHOP 407	WORKSHOP 1423
15.15	Practice	Case Report	Research	Provision of the healthcare to ethnic minorities and migrants – developing of the model of culturally responsive healthcare in the European Union 1379	How to Perform and Report a Quality Improvement Cycle in Primary Health Care	«Doctor, my father died...» – approaching bereavement	Snippets, Doodles, Mindmaps and Apps: Pallium Canada's Online Suite of Just-In-Time Learning and Clinical Support for Primary Palliative Care	From research to Elderly Primary Care Program	Screening evidence and wishful thinking – a EUROPREV workshop about quaternary prevention in general practice	PARENT-CHILD RELATIONSHIP AND CHILD DEVELOPMENT
15.30			Cardiovascular							
15.45										
16.00										
16.15										
16.30	Coffee break									
16.45	Oral presentations	Oral presentations	Oral presentations	WORKSHOP 1441	WORKSHOP 1091	WORKSHOP 1475	WORKSHOP 1510	WORKSHOP 1521	WORKSHOP 1507	WORKSHOP 318
17.00	Practice	Case Report	Research	Factors that affect patients' readiness to change lifestyle	Don't Miss the Train: Social Media Blowout in Family Medicine	Ease-disease: Intercultural differences in medically unexplained symptoms, tools to improve the understanding of a 'language of distress'	Genuine communication in clinical practice – empowering doctors and patients to connect as people in a professional relationship – empathy awareness for Gps	"Shoulder in 5 minutes"	FAMILY VIOLENCE: ELDER ABUSE & NEGLECT – DEALING WITH A RISING PROBLEM IN OUR COMMUNITIES	Red Roses – Reflecting on real consultations using illustrated vignettes 318
17.15			Child Health							
17.30										
17.45										
18.00										
18.15										
18.30										
18.45										
19.00										
19.15										
19.30										
19.45										



Pavilion 5 Posters Session B		Pavilion 3 Posters Session B		Pavilion 3 Room B	Pavilion 3 Room C
8.30		8.30			
8.45		8.45			
9.00		9.00		Oral presentations	Oral presentations
9.15		9.15		Research	Research
9.30		9.30		Others	Practice Organization
9.45		9.45			
10.00		10.00		Coffee break	
10.15		10.15			
10.30		10.30		Coffee break	
10.45		10.45			
11.00		11.00		Oral presentations	Oral presentations
11.15		11.15			Research
11.30		11.30			Mental Health
11.45		11.45		Practice	
12.00		12.00		LUNCH	
12.15		12.15			
12.30		12.30			
12.45		12.45			
13.00		13.00			
13.15		13.15			
13.30		13.30		LUNCH	
13.45	Posters Session B	13.45			
14.00		14.00			
14.15		14.15			
14.30		14.30			
14.45		14.45			
15.00		15.00		Oral Presentations	Oral Presentations
15.15		15.15			Research
15.30		15.30			Prevention
15.45		15.45		Practice	
16.00		16.00		Coffee break	
16.15		16.15			
16.30		16.30		Coffee break	
16.45		16.45		Oral presentations	Oral presentations
17.00		17.00		Research	
17.15		17.15		End of Life	various themes
17.30		17.30			
17.45		17.45			
18.00		18.00			
18.15		18.15			
18.30		18.30			
19.45		19.45			

Friday, 4 July

8.30 – 9.00

Auditorium

Keynote Lecture

Knowledge management

Kamran Abbasi

BMJ – International and Digital Editor

Chairs: Raquel Braga; Roar Maagaard

9.00 – 10.30

Auditorium

WONCA SPECIAL INTEREST GROUP IN FAMILY VIOLENCE PRIMARY HEALTH CARE STRATEGIES AGAINST FAMILY AND GENDER VIOLENCE

Chair: *Lodewijk Pas, Belgium*

I. The importance and need of Health Care response to Family Violence

- **Challenges and solutions**

Amanda Barnard, Australia

- **Needs of young doctors**

Raquel Gomez Bravo, Spain

II. How to address family violence at clinical level?

- **The Family Physicians approach**

Hagit Dascal Weichhendler, Israel

- **Addressing cultural diversity**

Omneya Elsharif, Egypt

III. How to address family violence nationally and internationally (30 m)

- **The Spanish Example**

Carmen Fernandez, Yolanda and Sonja, Spain

Auditorium 2

Publication in medical journals: overcoming the difficulties

Chair: *Raquel Braga, MD*

Former editor in chief of the Portuguese Journal of Family Medicine and General Practice

Peer review and selection of papers submitted to the British Journal of General Practice

Roger Jones, Professor, MA DM FRCP FRCGP FMedSci, Editor, British Journal of General Practice,

Emeritus Professor of General Practice, King's College, London

Being Editor-in-Chief of Acta Médica Portuguesa (IF 015) and a author of New England Journal of Medicine (IF 51,65)

Rui Tato Marinho MD, PhD, Gastroenterology, Hepatology, Hospital Sta. Maria, Medical School Lisbon, Portugal

Editor-in-Chefe of Acta Médica Portuguesa, Scientific Journal of Portuguese Association

Reporting Research and surviving peer review

Tiago Villanueva, MD; Editorial Registrar BMJ

Auditorium 3**Oral presentation****Case Report**

- 1140 CESAREAN SCAR ENDOMETRIOSIS: DIFFERENTIAL DIAGNOSIS OF SUBCUTANEOUS MASSES
Ebru Yilmaz, Sevim Ogulmus, Irep Karatas Eray, Tuncer Kilic, Ayse Filiz Avsar
- 1170 When unspecific complaints become a problem
Tânia Bonifácio
- 1180 I don't feel like leaving my house! – a case report of a subtle presentation of psychotic symptoms
Nuno Florêncio
- 1200 Hypertension in an adolescent: a clinical case
Mariana Bismarck, Joana Fazendeiro
- 1202 An eating disorder or just fear?
Estela Rita Loureiro, António Cruz-Ferreira, Joana Carvalho, Iva Pimentel
- 1325 Unlikely diagnosis, unexpected cancer
Pedro Santos

Auditorium 4**Oral presentation****Practice**

- 726 Inclusion rate of an integrated Cardio Vascular Risk Management (CVRM) program in primary care
Monika Hollander, Frans H. Rutten, Niek de Wit
- 729 DIABETIC RETINOPATHY SCREENING BY TELEOPHTHALMOLOGY IN A RURAL AREA
MARIA YOLANDA VALPUESTA, LUIS CARRERA, MARIA ISABEL LOPEZ, NATHALIE RODRIGUEZ CAROLINA GUADARRAMA, MARTA LASHERAS
- 736 MINOR SURGERY RESULTS AFTER 2 YEARS OF IMPLEMENTATION IN A PRIMARY HEALTH CENTER (PHC)
Camilo Fernandez Martinez, Xavier Ferrer peñart, Anna Guarido Maraver, Consol Gutierrez Jiménez Rosa Jurado
- 758 10 YEARS FOLLOW-UP OF TOENAIL SURGERY IN A PRIMARY CARE MINOR SURGERY UNIT
MARTA SERRA GALLEGO, ANTONIO ARÉVALO GENICIO, BERNAT DE PABLO MÁRQUEZ, Begoña Santano Rivas TAMÁRA JURJO LÓPEZ, MIRIAM ZAMBRANA SEGALÉS, Anna Ripoll Ramos
- 772 Preoperative smoking cessation intervention by General Practitioners
Fatma Goksin Cihan
- 785 What can GP do to improve the mammography screening? - preventional nurse's role
Csaba Móczár
- 1580 "PECULIAR CHILDREN" – TROUBLE PROCESSING ENVIRONMENTAL STIMULI?
Patricia Mendes, Maria da Luz Fonseca, Filipa Moreira, Marta Guedes, Vânia Miranda

Room S1.12

Workshop

Multimorbidity – a systems approach

*Joachim Sturmberg – Department of General Practice, Newcastle University, Newcastle - Australia.
Rick Botelho – Family physician Rochester*

Room S1.13

Workshop

Breaking bad news in General Practice

*Leonor Troni – USF Rodrigues Migueis, Portugal. Vanessa Carvalho – USF Sobreda, Portugal.
Nuno Monteiro – USF Locomotiva, Entroncamento, Portugal*

Pavilion 5 Room A

Oral presentation

Quality

- 1001 PREMIER–Medical Error Prevention System for Interpretation of X-Rays at a General/
/Family Medicine walk-in clinic in an aviation setting
Sofia Carlos, Rui Pombal
- 1034 Communication in Healthcare: Unrushed Care-an e-module for physicians
and allied health
*Sandra Argenio, Sally-Ann Pantin, Galen Perdikis, Terri Veneziale, Andrew Oldenburg
Gretchen Lipke, Daniel Yip*
- 1119 The regional implementation and dissemination of integrated care for older persons
living in residential care homes. The MOVIT project
Antonius Poot, Monique Caljouw, Claudia de Waard, Annet Wind, Jacobijn Gussekloo
- 1197 Quality assurance of Group B Beta-hemolytic Streptococcus screening in pregnant
women under medical supervision
Filipa Santos, Filomena Xavier, Luísa Pacheco, Marta Fazendeiro
- 1236 Implementing the Chronic Care Model for Improvements in Diabetes Care in a Primary
Care Practice in Kosovo
Zejdush Tahiri, Ilir Mecini, Valdet Hashani, Driton Shabani, Shaban Osmanaj

Pavilion 5 Room B

Oral presentation

Research – Others

- 682 Reducing unnecessary colonoscopy referrals in primary care – benefits and costs
of a new diagnostic strategy for organic bowel disease
Liselotte Kok, Charles Helsper, Sjoerd Elias, Erik Koffijberg, Carl Moons, Niek de Wit
- 716 The relationship between body mass index and estimated glomerular filtration rate
Marija Klacar, Marija Huljic, Jagoda Popovic
- 731 Pharmacists with longer work experience are more eager to inform their patients about
generic drugs – results of a questionnaire-based study.
Pawel Lewek, Janusz Smigielski, Przemyslaw Kardas

- 816 Randomized Controlled Trial to evaluate the effect of TBCOTM (Task Based Community Oriented Training Module) for communication skills in Dohuk
Sirwan Aswad, Samim Al-Dabbagh, Sargul Younis, Johannes Mulder, Abdullah Jasem Rajab Sanaan, Ary Habeeb, Nezar Ismet
- 847 CHARACTERISTICS OF SERUM COBALAMIN TEST ORDERING, POSITIVE RESULTS, AND THEIR IMPACT ON CLINICAL DECISIONS
Okay Basak, Handan özdemir, Mukadder Serter
- 920 The implementation of Isla lozenges - the extract of Iceland Moss (*Centaria islandica*) in patients suffering from acute viral pharyngitis
Slobodan Savovic

Pavilion 5 Room C

Oral presentation

Research – Drug Prescription

- 1413 Family Physician's prescription concerning Chronic Pain
DIANA Soares, Elsa Soares
- 1468 Polypharmacy and inappropriate medication in the elderly – EPPH
Ana Palhares Delgado, Carla Almeida, Célia Silva, Tânia Dias, Adriana Relvas, Jacinta Vaz Ana Sofia Azenha, Nádía Correia, Sara Almeida, Luciana Valladares
- 1651 Use of Benzodiazepines in the Treatment of Primary Insomnia – evidence based review
Lisa Amaro, Ana Morgado
- 1661 Characteristics and prevalence of long term use of benzodiazepines in elderly population
Gaston Ezequiel Vazquez, David Bottaro Parra, Gemma Rovira Marcelino, Jordi Joseph, BEATRIZ JIMENEZ
- 1665 Duloxetine and Osteoarthritis: an Improbable Match
Sofia Silva, Raquel Cunha
- 1719 Fears and Beliefs about the Prescription of Anxiolytic and Antidepressant Drugs
Josef Rader, Catarina Pires, Nuno Costa, Pedro Santos, Rosa Nogueira dos Santos

Room S1.02

Workshop

Supervision of residents and supervisors with a cell phone: feedback on verbal and non verbal communication. A Role-playing workshop

Philippe GUILLOU – Strasbourg, France. Michel LEVEQUE – Strasbourg, France. Catherine JUNG – Université de Strasbourg, France. Marie-Frédérique BACQUÉ – Université de Strasbourg, France

Room S1.03

Workshop

Towards a collaborative framework for European Primary Care Clinical Trials: prospects and progress

Catherine Enters-Weijnen – Zeist, Netherlands. Paul Wallace – London, UK. Niek de Wit – Utrecht, Netherlands. Richard Hobbs – Oxford University, UK. Diederick E. Grobbee – Utrecht, Netherlands

9.00 – 10.30

Friday, 4 July

Room S1.04

Workshop

Converging Technology and Primary Care: The Future, Now

Charilaos (Harris) Lygidakis – Vasco da Gama Movement. Ana Nunes Barata – USF Amora Saudável, Portugal. Raquel Gomez Bravo – SemFYC, Spain. Raluca Zoitanu – Romania. Peter Sloane – The Irish College of General Practitioners, Dublin, Ireland. Nikos Papachristou – Imperial College London, UK. Ulrik Kirk – Danish College of General Practitioners, Copenhagen, Denmark

Room S1.06

Workshop

Health without Growth: Do we still need economic growth to stay healthy or are we at saturation point?

Sietse Wieringa, Luisa Pettigrew, Greg Irving, Stephanie Kumpunen – UK

Room S1.07

Workshop

An update on hypertension - what do we need to know in 2014?

Richard Hobbs – Oxford University, UK. Geert-Jan Geersing – Utrecht University, Netherlands. Monika Hollander

Room S1.08

Workshop

INTERVENTIONS IN MENTAL HEALTH COLLABORATIVE CARE IN SOCIALLY DEPRIVED AREAS

Sandra Fortes – UERJ. ALICE MENEZES – UERJ - LIPAPS. Karen Athie – LIPAPS/University of Rio de Janeiro State, Brazil. Angela Machado da Silva – Rio de Janeiro State University, Brazil. Christopher Dowrick – University of Liverpool, UK

Room S1.09

Workshop

Empowering family doctors to reinvent their careers using the Theory of Optimising Professional Life

Lesley Piko – Australian National University, Australia. Karen Flegg – WONCA editor, Australia. Amanda Howe – RCGP, UK. Carlos Canhota – USF S. Julião, Oeiras, Portugal

Pavilion 5 Room B

Oral presentation

Research – Others

- 567 Measuring EBP behaviour in general practice: development and validation of a new assessment tool.
Marlous Kortekaas, Geert Heijden van der, Arno Hoes, Niek de Wit, Marie-Louise Bartelink
- 1282 Semantic Approach to Achieving Interoperability between Clinical Care and Clinical Research
Vasa Curcin, Theodoros Arvanitis, Jean-Francois Ethier, Kazimierz Fraczkowski, Przemyslaw Kazienko, Piotr Brodka, Anna Andreasson, Grzegorz Blizniuk, Sarah Lim Choi Keung, Lei Zhao, Andrzej Misiaszek, Mark McGilchrist, Anita Burgun, Brendan Delaney
- 1399 DESCRIPTIVE CROSS SECTIONAL STUDY TO KNOW THE VARIABILITY OF URINARY TRACT INFECTIONS TREATMENT
RAQUEL BRAVO ANDRÉS, INMACULADA CALLEJAS GIL, MARTA BONA OTAL, BEGOÑA BERNAL PEREZ, CAMELIA VALENTINA MARES, MARIA CARMEN GUTIERREZ SANCHEZ

- 1462 The difficult patient
Catarina Rino, Ana Isabel Esteves, Amélia Nunes
- 1627 GaLes Study - Characterization of the attitudes of primary healthcare professionals towards gays and lesbians
Diogo Santos Costa, Maria Meneses, Camila Mota Neves, Maria Cortês Ferreira, Francisco Pinto da Costa
- 1631 EpiPen for Food Allergy: Knowledge, Attitudes, and Practice Styles of Allergists
Yasemin Cayir, Atilla Cayir, Ayhan Sogut

Pavilion 5 Room C

Oral presentation

Research – Practice Organization

- 756 The cost effectiveness of coordinated care – results of a routine data analysis of the Bavarian population
Michael Mehring, Ewan Donnachie, Andreas Mielck, Werner Maier, Martin Tauscher, Roman Gerlach Antonius Schneider
- 991 General Practitioners and Sickness Certification: Qualitative perspectives of GPs injured workers, employers and compensation scheme agents
Danielle Mazza, Bianca Brijnath, Nabita Singh, Agnieszka Kosny, Rasa Ruseckaite, Alexander Collie
- 992 Consultation hold: interruptions during General Practice consultations
Philippe Botas, Carolina Pereira, Luiz Miguel Santiago, Ana Rita Cruz, Rosa Carvalho
- 997 Referral in the General Practice setting in the centre of Portugal: electronic data from two groups of Health Centres.
Philippe Botas, Luiz Miguel Santiago, Paula Miranda, Carolina Pereira
- 1112 The act of referring from the Primary Health Care to a Rheumatology Service
Tatiana Consciência
- 1204 The referrals to Gynecology and Pediatrics through the ALERT informatic system in Oeiras' Health Care Centre Cluster
Maria João Araújo, Horácio Covita, Diana Tomaz, Maria João Martins, Ana Ribeiro, Cristina Bastos, Isabel Santos

11.00 – 12.30

Auditorium

WONCA Working Party on panel project

Organization of the healthcare system in Europe: What facilitates and what impedes the delivery of effective primary care

Chairs: Mehmet Urgan, Turkey; Christos Lionis, Greece

Amanda Howe, UK; Ayse Caylan, Turkey; Domingo Orozco-Beltran, Spain; Janus Laust Thomsen, Denmark; Melida Hasanagić, Bosnia and Herzegovina; Willemijn Schafer, Netherlands

Participants: Wienke Boerma – NIVEL, Utrecht; Dilek Guldal – Department of Family Medicine, Faculty of Medicine, Dokuz Eylul University; Francois Schellevis – NIVEL

Auditorium 2

How to Coordinate the care for patients with

Chair: Okay Basak. ADNAN Menderes University

Auditorium 3

Oral presentation

Research – Tobacco, Alcohol and Drugs

- 730 Should family doctors advise e-cigarettes to their patients?
Pawel Lewek, Przemyslaw Kardas
- 1274 ALCOHOL CONSUMPTION IN YOUNG ADULTS AND ITS EFFECTS ON QUALITY OF LIFE:
A CROSS SECTIONAL SURVEY IN TURKEY
Gokhan Eminsoy, Yasemin Cetinel, Altug Kut, FISUN SOZEN
- 1334 Profile of smokers and Motivation for smoking cessation: a reality 4D
Isabel Schulze, Francisca Mateus, Joana Araújo, Joana Correia, Mariana Junqueiro, Ricardo Machado
- 1497 Improving GPs' identification and treatment of alcohol-related health problems
– testing an intervention aimed at the GP clinic
Torgeir Gilje Lid, Sverre Nesvaag, Eivind Meland
- 1716 WHEN GENERAL PRACTICE AND INTERNAL MEDICINE JOIN FORCES
– STUDY OF A SMOKING CESSATION CLINIC
Catarina Dias, Maria do Rosário Silva, Filomena Mina

Auditorium 4

Oral presentation

Practice

- 792 Treatment of Depression in Primary care
Enda Murphy
- 799 BIOETHICS PORTFOLIO: LEARNING TOOL FOR INCORPORATING ETHICS INTO
EVERYDAY PRACTICE
*Rogelio Altisent, Marian Jimenez, Barbara Marco, Nieves Martín-Espildora, Olga Gasca
Maria Teresa Delgado-Marroquín*
- 809 Patient referrals from primary health care centres to hospitals in the Duhok health
district: 50% unnecessary.
*Sargul Younis, Samim Al-Dabbagh, Ary Habeeb, Sirwan Aswad, Johannes Mulder, Rajab Sanaan
Nezar Ismet*
- 810 Air Travel and Venous Thromboelism: Keys to Prevention
Susana Rios, Nina Monteiro, Ana Sofia Nogueira
- 831 Experiences of a professional behaviour board
Pieter Barnhoorn, Jan Bolk, Marleen Ottenhoff, Arnout Jan de Beaufort
- 985 Investigating symptoms of lung cancer: Insights and reflections arising from
the development and implementation of a national guide for GPs
Danielle Mazza, Samantha Chakraborty, Liz King, Sue Sinclair

Room S1.12

Workshop

**Peer Health Coaching (Part 1): How Can Leaders Understand the Complexity
of Implementing Catalytic Innovations for Population Health Improvement?**

Rick Botelho – Family physician Rochester. Joachim Sturmberg – Department of General Practice, Newcastle University

Room S1.13**Workshop****Developing Resources to Facilitate the Transition from Training into Established General Practice. Praksis Plus versus NEGs: The Similarities, Differe**

Peter Sloane – The Irish College of General Practitioners, Dublin, Ireland. Ulrik Kirk – Danish College of General Practitioners, Copenhagen, Denmark

Pavilion 5 Room A**Oral Presentation****Quality**

- 468 How much do doctors and medical students know about burn first aid?
Katarzyna Nessler, Michal Nessler, Anna Krzton-Krolewiecka, Anna Chrapusta, Adam Windak
- 1298 Evaluation of accessibility for users with acute pathology in Consultation of Acute
Andreia Fernandes, Marta Sousa Tavares, Micaela Oliveira
- 1352 RIO DE JANEIRO STATE UNIVERSITY UNDERGRADUATE PILOT PROJECT:
TEACHING COMMUNICATIONS SKILLS FOR PRIMARY HEALTH CARE
ALICE MENEZES, Sandra Fortes, Daniela Pimenta, Celia Kestenber, Angela Machado da Silva
- 1499 Prescription of benzodiazepines in elderly patients with osteoporosis - quality assurance
Ana Vaz Ferreira, David Brito, Henrique Correia, Marina Pires, João Arcanjo
- 1540 Evaluation and improvement of the quality of Maternal Health monitoring
Catarina Pires, Liliana da Silva Correia, Inês Coelho, Ana Margarida Correia, Marco André Oliveira
- 1544 Evaluating the quality of medical appointments due to uncomplicated cystitis
Catarina Pires, Inês Coelho, Ana Margarida Correia
- 1702 Quality of ambulatory antibiotic prescription in community-acquired pneumonia in adults
Ana Margarida Correia, Catarina Pires, Inês Coelho

Pavilion 5 Room B**Oral Presentation****Case Report**

- 121 MEDICAL HOME CARE IN A QUADRIPLEGIC PATIENT
Yasemin Cayir, Pinar Fakirullahoglu, Ozlem Ozer, Kenan Tastan
- 1207 Systemic Sclerosis – the importance of evaluating the patient as a whole
Sandra Serrão, Patrícia Homem de Gouveia
- 1240 Borderline Ovarian Tumour: common symptoms in an uncommon disease-medical intervention and impact in quality of life - case report in a young woman
Cátia Cerqueira, Sandra Serrão
- 1340 Active listening and psychotherapy in depressive disorders-a family physician approach
Nuno Basílio, Liliana Fernandes
- 1356 Pride and Prejudice
Ingrid Paur
- 1384 Core competencies of the general practitioner about an actual clinical case
Andreia Esteves, Tatiana Consciência, Mário Santos

Pavilion 5 Room C

Oral Presentation

Research – Diabetes and Metabolic Disease

- 1321 Insulin therapy in general practice
Marjolijn Hugenholtz
- 1422 Healthcare professional's role in supporting patients' self-management of type-2 diabetes (T2DM) medication. An exploratory study
Gerda Långst, Hanna M. Seidling, Marion Stütze, Dominik Ose, Joachim Szecsenyi, Walter E. Haefeli, Cornelia Mahler
- 1442 Type 2 Diabetes mellitus: Quality of Life and associated factors
Soraia Santos, Helena Beça, Carla Mota
- 1478 CINNAMON: NEW ARISING WEAPON FOR TYPE 2 DIABETES TREATMENT?
Raquel Cunha, Sofia Silva, Inês Macedo
- 1571 POrDiab-2 study - oral pathology and type 2 Diabetes mellitus in Primary Health Care
Catarina Fernandes, José Frias Bulhosa, Carla Mota, Helena Beça
- 1682 Identification of adverse drug events related with oral antidiabetic agents in primary care
Luis Miguel Santiago, Rui Cruz, Carlos Alberto Fontes Ribeiro

Room S1.02

Workshop

The Canadian Pallium Learning Essential Approaches in Palliative Care (LEAP): A National, Interprofessional Education Initiative for Primary Care

Jose Pereira – Department of Medicine, University of Ottawa, Canada. Gordon Giddings – Pallium Canada. Nathalie Gravelle-Ray – Pallium Canada. Srinu Chary – University of Calgary, Canada. Brady Riordan – Pallium Canada; Kathy Logsdail-Downer – Pallium Canada

Room S1.03

Workshop

Have a health problem – Will fly?

Rui Pombal – UCS Cuidados Integrados de Saúde (Grupo TAP), Portugal. Anabela Jorge – UCS, SA – Portugal

Room S1.04

Workshop

Bibliographic compass

Ângela Santos Neves – USF Araceti, Portugal. Joana Silva – CS Bidoeira, Portugal. Regina Belo – USF Fernando Namora, Portugal

Room S1.06

Workshop

From the Pill to Contraceptive Devices – educational placement of devices

Tânia Pereira – USF +Carandá, Portugal. Babilia Carvalho – USF Gualtar, Braga, Portugal. Carlos Afonso – UCSP Infias, Portugal. Eduardo Ferreira – USF Gualtar, Braga, Portugal

Room S1.07**Workshop****What do we need to know on thromboembolic risk and anticoagulation**

Richard Hobbs – Oxford University, UK. Geert-Jan Geersing – Utrecht University, Netherlands. David Fitzmaurice – University of Birmingham, UK. Carlos Brotons

Room S1.08**Workshop****UPDATE ON GENERAL PRACTICE INVOLVEMENT IN EARLY DETECTION AND COUNSELING FOR ALCOHOL PROBLEMS – EUROPREV WORKSHOP**

Lodewijk Pas – Belgium. Peter Anderson – Substance Use, Policy and Practice, Institute of Health and Society, Newcastle University, England, Alcohol and Health, Faculty of Health, Medicine and Life Sciences, Maastricht University. Tom Defiliet – Association for Alcohol - and other Drug Problems

Room S1.09**Workshop****Can we improve low back pain management?**

Jose-Miguel Bueno-Ortiz – Centro de Salud de Fuente Alamo, Murcia, Spain. Jose-Antonio Garcia-Garceran – Centro de Salud de Santa Lucía de Cartagena, Spain. Alberto Palacios-Colom – Centro de Salud de Fuente Alamo, Murcia, Spain. Fernando-Jose Rodriguez-Martinez – Hospital Universitario de Santa Lucía de Cartagena, Spain. Noemi del Cerro – Hospital Universitario de Santa Lucía de Cartagena, Spain. Juan Reyes-Jimenez – Hospital Universitario de Santa Lucía de Cartagena, Spain. Juan-Francisco Mulero-Cervantes – Hospital Universitario de Santa Lucía de Cartagena. Mari Carmen Santiago García – Gerencia Hospital Universitario de Santa Lucía de Cartagen, Spain. Josefa Alonso-Saenz-de-Miera – Gerencia Hospital Universitario de Santa Lucía de Cartagena, Spain. Alberto Barragan-Perez – Gerencia Hospital Universitario de Santa Lucía de Cartagena, Spain. Orozco-Beltrán Domingo – Universidad Miguel Hernández, Alicante, Spain. Josep Basora- Gallisa – SPANISH SOCIETY OF FAMILY AND COMMUNITY MEDICINE. Ana-Maria Gomez-Vizcaino – Centro Salud Mazarrón- Murcia, Spain. Esther Garcia-Delgado – Hospital Universitario de Santa Lucía de Cartagena, Spain. Jose-Enrique Picher-Vidal – Gerencia Hospital Universitario de Santa Lucía de Cartagena, Spain. Rafael Luquin-Martínez – Health Center Cartagena-Oeste, Spain

Pavilion 3 Room B**Oral Presentation****Practice**

- 516 Focusing on smoking cessation: comparison of two approaches in primary health care
Daniela Florentina Pruteanu, Francisco Antón García, Elena Correcher Salvador, Noelia Pastor Gradoli
- 1010 Strengthening the role of the family physician in medical education modules using the biopsychosocial approach
Eva Irene Maglonzo
- 1013 Newly Formed Tobacco Cessation Out-Patient Clinic and Reflections to Primary Care
Tanju YILMAZER, Berk GEROGLU, Fikret Merter ALANYALI, Kurtulus ONGE
- 1016 Chest X-Ray: what a Family physician needs to know
Mariana Sant'Ana, Henrique Sottomayor
- 1120 Teenagers perception about family planning
Gustavo Amorim, Julyana de Oliveira, Melaynne Meira, Mychelle Neiva, Nathalia Lima, Renato Castro Yasmin Caetano, Alexander Itria
- 1136 Promoting family planning in adolescence with emphasis on early pregnancy
Gustavo Amorim, Yasmin Caetano, Renato Castro, Nathalia Lima, Mychelle Neiva, Melaynne Meira Julyana de Oliveira, Alexander Itria

11.00 – 12.30

Friday, 4 July

Pavilion 3 Room C

Oral Presentation

Mental Health

- 597 Depressive symptoms and antidepressive medication in HIV+ patients in German and Austrian primary care offices
Thomas Ernst Dörner, Horst Schalk, Peter Hartmann, Christoph Mayr, Olaf Degen
- 840 How do GPs, psychiatrists and psychiatric nurses understand collaborative care?
Gritt Overbeck, Marius Brostrøm Kousgaard, Annette Sofie Davidsen
- 972 Association between religiosity/spirituality and reductions in a depression scale: Results from the SPILI III study on rural Crete
Christos Lionis, Dimitris Anyfantakis, Manolis Linardakis, Emmanouil Symvoulakis, Sue Shea Demosthenes Panagiotakos
- 1109 EVALUATION OF DEPRESSION AND QUALITY OF LIFE WITH SF-36 OF THE INPATIENTS AT THE THORACIC SURGERY SERVICE
RUHUSEN KUTLU, Nur Demirbas, Selma Civi, Atilla Can
- 1290 General Practitioners' and Psychiatrists' Responses to Empathic Opportunities in Patients with Depression
Annette Sofie Davidsen, Christina Fogtman Fosgerau
- 1339 Characterization of benzodiazepine consumption pattern in a GP's patient list
Pedro Santos

14.30 – 15.00

Auditorium

Keynote Lecture

Body and words in the consultation

Carl Edvard Rudebeck

Specialist in general practice in Västervik, Sweden. Research supervisor in Kalmar county, Sweden

Professor in general practice at the Department for Community Medicine, University of Tromsø, Norway

Chairs: Vítor Ramos; Carl Steylaerts

15.00 – 16.30

Auditorium

WONCA Environmental Working Party

Family practitioners in the field: environmental stories from across the globe

Chair: *Grant Blashki – Institute for Global Health, Melbourne University, Australia*

Participants: *Alan Abelson – University of Toronto, Canada*

Margot Parkes – Canada

Karen Flegg – WONCA editor

Auditorium 2**Oral Presentation****Research – Women's Health**

- 146 Breast Cancer Evolution of Sociodemographic Attributes and Risk Factors
Ozden GOKDEMIR-YAZAR, Seval Yaprak, Muhter COLAK, Ediz YILDIRIM, Dilek GULDAL
- 300 Teenage pregnancy features and social disadvantage
Juan Emilio Casabella, Maria Daniela Faranna, Gonzalo Calvo Quijano, Jose Zogbi, Gabriela Michel
- 715 The outcomes of immediate versus delayed antibiotics treatment in simple urinary tract infection in healthy premenopausal women
Jonathan Orrelle, Noa Goldscher, Nivin Khoury, Nancy Fridman, Yael Ziegelman, Reem Hindi Shmuel Hudara, Mahmoud Khatib, Mordechai Alperin, Orit Cohen Castel, Khaled Karkabi
- 844 IS IT REALLY 9 MONTHS AND 10 DAYS?
Aysegul Kabanli, Fulya Akpak, Nuri Seha Yuksel, Tolga Gunvar
- 939 Maternal and Neonatal Factors Affecting Neonatal Jaundice and Mothers' Knowledge, Attitude and Behaviors on Neonatal Jaundice
Sibel Yasa, Fatma Goksin Cihan, RUHUSEN KUTLU, Selma Civi, Dursun Odabas

Auditorium 3**Oral Presentation****Research – Vocational Training**

- 710 Teaching professionalism; the role of the resident
Melissa Smelt, Pieter Barnhoorn, Walther van Mook, Jan Bolk
- 723 SELF-FEEDBACK THROUGH VIDEOTAPING COMPARED WITH PEER AND TRAINER FEEDBACK
Zeynep Avsar, Zeliha Cansever, Hamit Acemoğlu, Ümit Avşar, Abdul Sattar Khan, Yasemin Cayir
- 867 Patient Profile in a Family Medicine Training Center in Ankara: Analysis of Admissions
Emel Dogan, Duygu Ayhan Baser, Esra Meltem Koc, Ismail Kasim, Irfan Sencan, Rabia Kahveci, Adem Ozkara
- 885 A RESEARCH ON THE SLEEP QUALITY AND THE RELATED FACTORS AMONG THE RESIDENT DOCTORS OF A STATE HOSPITAL IN TURKEY
AYSE DIDEM ESEN, GOZDE NIZAMOGLU, EZGI KACAR, DILEK TOPRAK
- 1299 Study of residency programs in family and community medicine of Rio de Janeiro: the issue of preceptorship
Maria Alicia Castells, Carlos Eduardo Aguilera Campos, Valéria Romano
- 1342 WHAT DO FAMILY MEDICINE RESIDENTS THINK ABOUT TELEMEDICINE?
ZEYNEP SAYIN DINCER, GÖKHAN DINCER, SELDA SAYIN, ZEHRA SAYIN, Duygu Ayhan Baser, Ismail Kasim, Irfan Sencan, Rabia Kahveci, Adem Ozkara

Auditorium 4**Oral Presentation****Research – Primary Health Care**

- 1108 Access to diagnostics in primary care in Ireland based on the ability of patients to pay privately
Margaret O'Riordan, Gillian Doran, Claire Collins
- 1190 Health – the Driver for Health Systems Reform
Joachim Sturmberg



15.00 – 16.30

Friday, 4 July

- 1275 HOSPITAL CARE UTILIZATION FEATURES OF PEOPLE IN A HEALTHCARE SYSTEM WITHOUT A GATEKEEPING FUNCTION: RESULTS OF A CROSS-SECTIONAL STUDY FROM TURKEY
OKAY BAŞAK, NAZIM UZUNCA
- 1315 Do we need hospitalizations prevention program within primary care?
Donata Kurpas, Bozena Mroczek, Dorota Bielska
- 1761 Primary Health Care Reform in Portugal – the views of Family Health Unit coordinators from 2010 till 2013
André Biscaia, Rui Cardeira, Carlota Vieira
- 1847 Uncontrolled access to all levels of care is associated with weak primary care functions – lessons from Austria
Otto Pichlhoefer, Manfred Maier

Room S1.12

Workshop

Peer Health Coaching (Part 2): How Can Healthy Leaders Lead and Innovate?

Rick Botelho – Family physician Rochester

Room S1.13

Workshop

How to approach Family violence?

Raquel Gomez Bravo – SemFYC, Spain. Sara Belinchon Moyano – SAR Ciempozuelos, Madrid, Spain. Nina Monteiro – USF Porto Centro, Portugal. María Ballarín – health center & hospital, Spain. Rosa Avino; Sara Rigon; Maija Kozlovska; Yusianmar Mariani – USFLethes, Portugal. Ula Chetty; Lodewijk Pas – Belgium. M^a Carmen Fernandez-Alonso – Gerencia Regional de Salud Castilla y Leon, Spain. Tanja Pekez – Pavlisko

Pavilion 5 Room A

Oral Presentation

Practice

- 112 Easy to read documents or how doctors can communicate with patients suffering from learning disabilities or living with dementia
Jean-Claude Leners
- 1148 Discussion of contraceptive methods with pre-teens with encouragement to family planning
Gustavo Amorim, Julyana de Oliveira, Melaynne Meira, Mychelle Neiva, Nathalia Lima, Renato Castro Yasmin Caetano, Alexander Itria
- 1286 CAN TUTORING MEDICAL STUDENTS HELP SPECIALIST TRAINEES TO INTERNALISE PRINCIPLES OF THE SPECIALTY?
Jaana Franck, Helena Kääpä, Paula Vainiomäki
- 1738 Challenges to Quality of GP Care due to Economic Recession
Andrée Rochfort, Zlata Ozvacic Adzic, Tina Eriksson
- 1750 Innovation in Primary Health Care: Leading the change towards efficiency and global quality
Carla Pontes, Wim Van Lerberghe, André Biscaia
- 1579 The use of “formulations” in patients with common mental health disorders
Madalina Daniela Graure, Alexandru Claudiu Coman, Felix Crespo Ramos, Angel Sanchez Bahillo, Juana Flores Torrecillas

Pavilion 5 Room B**Oral Presentation****Case Report**

- 1404 Vulvodynia – Case Report
MARIA JOÃO MACEDO
- 1415 Buerger's Disease: a case report
DIANA Soares
- 1425 Wrong Diagnosis! (or "the challenge of treating old patients", or "tricky disorders are always with us", or "physicians' relatives are difficult")
Maria do Rosário Pereira Rosa
- 1472 And if is not depression?
Sónia Lima, Paula Freitas
- 1494 Multiple minor problems can become a major problem: The importance of the family physician in pregnancy vigilance
Sara Costa, Sara Madeira, Carina Vargas
- 1503 A case report of chronic pain – a challenge for the Family Physician
Cristina Serra, Henrique Correia, Miguel Pereira

Pavilion 5 Room C**Oral Presentation****Research – Cardiovascular**

- 195 Hypertensive patients in the general practice setting: comparative analysis between the controlled and the non controlled ones
Carolina Pereira, Philippe Botas, Rosa Carvalho, Ana Rita Simões, Luís Miguel Santiago
- 373 May the use of uricosuric drugs lower mortality and hospitalization risk in patients with cardio-renal disease?
Giovanni Colucci, Enza Colucci, Paolo Motolese, Pasquale Iacovazzo, Fabio Robusto
- 423 Cognitive performance and assessment of early cognitive decline in patients with advanced cardiovascular disease
Ferdinando Petrazzuoli, Hans Thulesius, Sebastian Palmquist, Anna Kvitting, Patrik Midlöv
- 1018 Hypertension in the province of Lecce (Italy). Cross sectional study in the setting of General Practice
Ernesto Mola, Cristina Melgiovanni
- 1350 Relevancy of Non-ST Segment Elevation Myocardial Infarction diagnosis by medical emergency care mobile unit
Ignacio Borque Roda, Karina Heleniak, Marion BEUZELIN, Rémy LUCAS, Isabelle GUERY-KALISZCZAK, Nicolas PESCHANSKI
- 1496 Chronotherapy effects on hypertension
Joana Oliveira, Gustavo Coelho, Tânia Bonifácio

Room S1.02**Workshop****Provision of the healthcare to ethnic minorities and migrants – developing of the model of culturally responsive healthcare in the European Union***Jáchym Bednář*

15.00 – 16.30

Friday, 4 July

Room S1.03

Workshop

How to Perform and Report a Quality Improvement Cycle in Primary Health Care

Cecília Shinn – USF S. Julião, Portugal. Liliana Amaral – USF S. Julião, Portugal. Maria João Araújo – USF Conde de Oeiras, Portugal. Matilde Padrão Dias – USF Dafundo, Portugal

Room S1.04

Workshop

“Doctor, my father died...” – approaching bereavement

Carlos Franclim – Unidade de Saúde Familiar São João do Porto, Portugal. Mariana Rio – Unidade de Saúde Familiar São João do Porto, Portugal. Sofia Correia Pinto – USF S. João do Porto, Portugal

Room S1.06

Workshop

Snippets, Doodles, Mindmaps and Apps: Pallium Canada's Online Suite of Just-In-Time Learning and Clinical Support for Primary Palliative Care

Jose Pereira – Department of Medicine, University of Ottawa, Canada. Gordon Giddings – Pallium Canada, Canada. Kathy Logsdail-Downer – Pallium Canada, Canada. Brady Riordan – Pallium Canada, Canada. Nicholas Papiccio – Pallium Canada, Canada. Nathalie Gravelle-Ray – Pallium Canada

Room S1.07

Workshop

From research to Elderly Primary Care Program

Marianne Dees – Nijmegen, Netherlands. Sietske Grol – Radboud University Nijmegen Medical Centre, Nijmegen, Netherlands. Gerard Molleman – Radboud University Nijmegen Medical Centre, Nijmegen, Netherlands. Henk Schers – Radboud University Nijmegen Medical Centre, Nijmegen, Netherlands

Room S1.08

Workshop

Screening evidence and wishful thinking – a EUROPREV workshop about quaternary prevention in general practice

Carlos Martins – Family Medicine Unit, Social Sciences and Health Department of the Faculty of Medicine of Porto, Portugal. Bruno Heleno – The Research Unit and Section of General Practice Department of Public Health, Faculty of Health Sciences, University of Copenhagen, Denmark. Mie Hestbech – The Research Unit and Section of General Practice Department of Public Health, Faculty of Health Sciences, University of Copenhagen, Denmark. John Brodersen – The Research Unit and Section of General Practice Department of Public Health Faculty of Health Sciences, University of Copenhagen, Denmark

Room S1.09

Workshop

PARENT-CHILD RELATIONSHIP AND CHILD DEVELOPMENT

Maria da Luz Fonseca – Departamento de Psiquiatria da Infância e da Adolescência, Centro Hospitalar do Porto, Portugal. Marta Guedes – USF Nova Via, Valadares, Portugal. Filipa Moreira – Departamento de Psiquiatria da Infância e da Adolescência, Centro Hospitalar do Porto, Portugal. Patrícia Mendes – Departamento de Psiquiatria da Infância e da Adolescência, Centro Hospitalar do Porto. Sara Melo – Unidade da Infância e Adolescência do Serviço de Psiquiatria, Centro Hospitalar de Vila Nova de Gaia/Espinho, Portugal. Graça Fernandes – Departamento de Psiquiatria da Infância e da Adolescência, Centro Hospitalar do Porto, Portugal

Pavilion 3 Room B**Oral Presentation****Practice**

- 1003 BCG vaccination surveillance in GP's office
Valeria Herdea, Emiliana Costiug, Daniela Stefanescu, Gindrovel Gheorghe Dumitra
- 1291 New routes for the management of complex patients in Family Medicine
Tobias Freund
- 1344 Home Visits in Central Brazil: a multi-professional approach
Luiza Araujo, Daniel Veloso, Izabela Saraiva, Pedro Victor Santana, Victória Gonçalves, Lourenço dos Santos Bárbara Neiva Barros, Pedro Carlos Assis, Lucas Guerra, Thais Guerra
- 1449 Computer use in family medicine: communication skills for a person-centered approach
Margarida Figueiredo-Braga, Dilermando Sobral
- 1647 Online Platform for clinical questions and answers in USF Marginal: mind the gaps
Mário Santos, Tiago Carneiro, Andreia Esteves, Tatiana Consciência, Luís Heitor, Carla Costa

Pavilion 3 Room C**Oral Presentation****Research – Prevention**

- 583 ASSESSMENT OF VACCINATION STATUS IN PEDIATRIC POPULATION UNDER 8 YEARS OF AGE AND ATTITUDE AND BEHAVIOUR OF THEIR PARENTS
Ali Ümit Geckil, Altug Kut, Sinem Aydemir, fisun sozen
- 584 PATIENTS AWARENESS AND EXPECTATIONS ABOUT PERIODIC HEALTH EXAMINATIONS
Sinem Aydemir, Altug Kut, Ali Ümit Geckil, Süleyman Yurtseven, fisun sozen
- 740 Willingness to participate in prevention programs for cardiometabolic diseases in general practice
Mark Nielen, Jessica Petter, Margreet Reitsma-van Rooijen, Joke Korevaar
- 781 Evaluation of the knowledge of physicians and patients about prostate cancer screening
Marta Magalhães, Joana Almeida, José Oliveira
- 995 HPV vaccination in women aged 27 to 45 years: What do GPs think?
Danielle Mazza, Katja Petrovic, Cathy Grech, Naomi Harris
- 1005 International Travelers: Risk and Prevention
Inês Pereira de Matos, Paulo Baptista-Coelho, Rita Sebastião, Tiago F. Baptista, Mafalda Pama

16.45 – 18.15**Auditorium**

**The harmful use of alcohol and primary health care. Status quo and future priorities.
The development of the European Projects**

Chair: *Cristina Ribeiro – MD, PhD, Professor of Family Medicine at the Institute of Preventive Medicine (IMP), Lisbon Faculty of Medicine (FML) and an expert on primary care organization and family doctors education on alcohol abuse and dependency assessment and treatment.*

BISTAIRS PROJECT (Brief interventions in the treatment of alcohol use disorders in relevant settings) Bernd Schulte, Centre for Interdisciplinary Addiction Research, Hamburg University, Department of Psychiatry (W37), University Medical Center Hamburg-Eppendorf. ODHIN Project (Optimizing delivery of health care interventions). Joan Colom Farran, Subdirector general de drogodependències, Barcelona. RAHRA (Reducing

16.45 – 18.15

Friday, 4 July

Alcohol Related Harm). Manuel Cardoso, Deputy General-Director General-Directorate for Intervention on Addictive Behaviours and Dependencies, Portugal. BISTAIRS Expert – Case study Portuguese settings – Workplace and Social service. Jorge Barroso Dias, Vice-President of the Occupational Portuguese Medical Society. BISTAIRS Expert–Case study Portuguese settings – Primary Health Care and Emergency department Frederico do Rosário, Family Doctor at UCSP Tondela, PhD Student at Lisbon Medical Faculty

Auditorium 2

Innovation in primary care: new tools for better care

Chair: Alexandre Gouveia, Policlínique Médicale Universitaire Lausanne – Switzerland

Evidence Based Clinical Tools to support family medicine doctors

Rita Lírio da Mota Marques, BMJ Business Development Manager, National partnerships and a International Development

Healthcare and a the internet of Things – Understanding Health Patterns for better preventive care

Ricardo Pereira, Health Industry Lead, Microsoft Portugal

Auditorium 3

Oral Presentation

Quality

- 214 General practitioner's (GP's) attitude towards anabolic usage among their patients
– qualitative research
Miro Hanževački
- 1354 Clinical records at GPs appointments: supervisors versus trainees
– Continuous quality improvement
Rosa Carvalho, Luís Miguel Santiago, Philippe Botas, Carolina Pereira, Ana Rita Simões, Maria Glória Neto Paula Miranda, Catarina Matias
- 1609 Alternative medicine in European general practice: Physician attitudes and practice
Martin Seifert, Bohumil Seifert
- 1617 Family Doctors Confronted With Many Laws
Aart Hendriks
- 1645 Attitudes of elderly people toward preventive consultation in primary care
– a qualitative study
Karin Eerenbeemt, van den
- 1740 Systematic Review: Educational interventions for primary care health professionals to improve self-management in patients with chronic conditions
Andrée Rochfort, Claire Collins, Jochen Gensichen, Ilkka Kunnamo, Susan Smith, Tina Eriksson Sinead Beirne, Gillian Doran, Patricia Patton

Auditorium 4

Oral Presentation

Research – Information Technology

- 25 Using ICPC and the Core Content Classification for General Practice (3CGP) to index Wonca Lisbon abstracts
Marc Jamouille
- 118 Medical Record evaluation in the Vila Velha University polyclinic handbooks – ES, Brazil
Ana Rosa Murad Szpilman, Marcela Almeida Alves, WANÉSSA LACERDA POTON, Ana Paula Santana Coelho Marcello Dala Bernardina Dalla

- 179 Health 2.0: Reported through Internet patient characteristics
Gemma Rovira Marcelino, BEATRIZ JIMENEZ, Jordi Joseph, Gaston Ezequiel Vazquez, David Bottaro Parra
- 412 The Julius General Practitioners Network; primary care routine registration data based research
Hugo Smeets, Niek de Wit, Mattijs E. Numans, Frans H. Rutten, Willem van der Kraan
- 888 Extending the Primary care team to community pharmacists: exploring the potential of information systems
João Gregório, Miguel Mira da Silva, Afonso Cavaco, Luís Velez Lapão

Room S1.12**Workshop****How to prevent physician burnout in the workplace when you're short on time**

Carla Costa – USF Marginal – ACES de Cascais, Portugal. Filipa Manuel – USF marginal, Portugal. Conceição Silva – USF Marginal, Portugal. Raquel Magalhães – USF Marginal, Portugal. Teves Carreiro – USF Marginal, Portugal

Room S1.13**Workshop****Myofascial pain syndrome: diagnosis and management**

Liliana Rumor – Portugal. Alexandra Fernandes – USF Fernão Ferro mais, Portugal. Vanda Estrébio – USF Servir Saúde – Corroios, Portugal. Joana Paiva – USF Fernão Ferro mais, Portugal

Pavilion 5 Room A**Oral Presentation****Practice**

- 697 Volunteer experience in Guinea-Bissau
Liliana Amaral
- 1654 New Technologies in Diabetes
João Cerqueira, Joana Carneiro, Nádía Marinho
- 1655 Family Assessment Tools
Sara Costa, Claudia Antão, Tânia Almeida, Ana Vasconcelos, Nuria Gouveia, Vera Costa
- 1668 One day school about dementia caregiving
Tatjana CVETKO
- 1677 USF Marginal – a learning organization
Mário Santos, Tiago Carneiro, Ana Ferrão

Pavilion 5 Room B**Oral Presentation****Case Report**

- 1514 The importance of patient collaboration
Catarina Pires, Ana Margarida Correia, Inês Coelho, Liliana da Silva Correia
- 1515 Iron health...
Martino Gliozzi, Soraia Reis, Ana Cid, Rita Cabrita, Joana Fazendeiro, Mariana Bismarck
- 1522 Inheritance, the solution to the problem!
Catarina Pires, Inês Coelho, Ana Margarida Correia

16.45 – 18.15

Friday, 4 July

- 1529 I fell asleep at the Wheel... the challenge of medical appointments of non-users
Catarina Pires, Inês Coelho, Ana Margarida Correia
- 1535 Nonspecific Dizziness
Carla Costa, Ana Sofia Alves, Bernardo Alves Castro
- 1547 SELF-DIAGNOSIS OF AN INFREQUENT DISEASE: WHEN THE IMPROBABLE BECOMES PROBABLE
Yolanda Oliveira, Eliana Bonifácio, Maria João Marques

Pavilion 5 Room C

Oral Presentation

Research – Child Health

- 764 WHAT DO PARENTS KNOW ABOUT CHILDHOOD CANCERS?
Gokhan Eminsoy, Fisun Sozen, Altug Kut, Meriç Çolak
- 868 CAUSES FOR PREFERING TERTIARY HEALTH CARE SERVICES OF CAREGIVERS DURING DISEASES OF THEIR CHILDREN AT 12 YEARS OLD AND YOUNGER
Seval Yaprak, Ulku BULUT, Yunus Emre OKUDAN, Ozden GOKDEMIR-YAZAR, Muhteber COLAK Ediz YILDIRIM, Dilek GULDAL
- 1164 Obesity and arterial hypertension in the 5-6 year-olds' health examination: a prevalence study in a portuguese family health unit.
Sara Cardoso, Helena Lopes, Inês Barreiro, Joana Costa, Ana Carina Rodrigues, Nuno Florêncio Joana Nóbrega, Riquen Mulji
- 1434 PATERNITY AT ADOLESCENCE: EXPERIENCES AND PARADIGMS IN THE LIFE OF YOUNG FATHERS
Cicero Ricardo Machado de Matos, Laiane Gonçalves Dequeixes, Lucas Torres Pacheco Maria de Jesus Torres Pacheco
- 1457 *Child Health and Child Care in Ottoman Empire: A review of archives*
Adem Ozkara, Tarık Eren Yılmaz, Rabia Kahveci, Tuğba YILMAZ, Esra Meltem Koc, Adem BAHADIR Şeyma Selen Sevinç, İrfan Sencan, İskender Bülbül, Turgay Albayrak, Omer Akca, İsmail Kasım
- 1689 Travel with children
Sofia Silva, Raquel Cunha

Room S1.02

Workshop

Factors that affect patients' readiness to change lifestyle

Mateja Bulc; Maciek Godycki Cwirko – Department of Family and Community Medicine, Medical University of Lodz, Lodz, Poland. Carlos Brotons

Room S1.03

Workshop

Don't Miss the Train: Social Media Blowout in Family Medicine

Peter Sloane – The Irish College of General Practitioners, Dublin, Ireland. Yoav Shomer – Department of Family Medicine, Medical Corps, Israeli Defense Forces, Israel. Charilaos (Harris) Lygidakis. Raluca Zoitanu; Raquel Gomez Bravo – SemFYC, Spain. Ronen Brand – Clalit Health Services. Ulrik Kirk – Danish College of General Practitioners, Copenhagen, Denmark

Room S1.04**Workshop**

Ease-disease: Intercultural differences in medically unexplained symptoms, tools to improve the understanding of a 'language of distress'

Eldine Oosterberg – Dutch College of General Practitioners, Utrecht, Netherlands. Vroon Pigmans – Dutch College of General Practitioners, Utrecht, Netherlands

Room S1.06**Workshop**

Genuine communication in clinical practice – empowering doctors and patients to connect as people in a professional relationship – empathy awareness

Christoph Klönk; Philip Weber – Boulder Community Hospital

Room S1.07**Workshop**

"Shoulder in 5 minutes"

Pedro Mota Costa – Serviço de Ortopedia- Hospital Pedro Hispano ULS Matosinhos, Portugal. Maria Cortês Ferreira – UCSP São Mamede - ULS Matosinhos, Portugal. Ana Sofia Leite Alves – UCSP São Mamede – ULS Matosinhos, Portugal. Camila Mota Neves – UCSP São Mamede – ULS Matosinhos, Portugal. Nuno Camelo Barbosa – Serviço de Ortopedia – Hospital Pedro Hispano ULS Matosinhos, Portugal. Edgar Meira – Serviço de Ortopedia - Hospital Pedro Hispano ULS Matosinhos, Portugal. Joana Cardoso – Serviço de Ortopedia – Hospital Pedro Hispano ULS Matosinhos, Portugal. Teresa Ruano – Serviço de Medicina Física e de Reabilitação, Hospital Pedro Hispano ULS Matosinhos, Portugal

Room S1.08**Workshop**

FAMILY VIOLENCE: ELDER ABUSE & NEGLECT – DEALING WITH A RISING PROBLEM IN OUR COMMUNITIES

Hagit Dascal Weichendler – Department of Family Medicine, Clalit Health Services, Haifa and West Galilee District & Rappaport School of Medicine, Technion, Israel. Shelly Rothschild Meir – Department of Family Medicine, Clalit Health Services, Haifa and West Galilee District & Rappaport School of Medicine, Technion, Israel

Room S1.09**Workshop**

Red Roses – Reflecting on real consultations using illustrated vignettes

Alec Logan – Wishaw Health Centre. Matt Burkes – Bognor Regis. Deborah Swinglehurst – Ipswich and London; Helen Wilson – Glasgow

Pavilion 3 Room B**Oral Presentation****Research – End of Live**

961 Living wills in Primary Health Care in Spain: improving spreading method
Elba Zurdo, Montserrat Ilordes, NÚRIA GIMÉNEZ GÓMEZ

1138 IS OUR KNOWLEDGE ENOUGH ABOUT PALLIATIVE CARE?
María Labarta Bellostas, Orlando French Medina, David Mejia Escolano, Ana Tarongi Saleta, Miguel E. Zazo Romojaro, Izarbe Galindo Serrano, Manuel Muñoz Pintor, Maite Sanz Aldana, Inmaculada Erruz Andrés Ana Pujol Keller

- 1280 Shards of glass: stories about the end of life, peculiarities of the stories
Giuliana Bondielli, Maria Milano
- 1283 Shards of glass: stories about end of life, experiences of the practitioner
Maria Milano, Giuliana Bondielli
- 1293 Shards of glass: stories about the end of life, experiences of the caregiver
Maria Milano, Giuliana Bondielli

Pavilion 3 Room C

Oral Presentation

Others

- 184 EGPRN's Multimorbidity definition translation and meta-ethnographic analysis into 8 European languages
Jean Yves le Reste, Patrice Nabbe, FPDM working group FPDM working group
- 305 AS A LECTURER PROGRAMME OF ACADEMIC TEACHING (LPAT) FOR MEDICAL STUDENTS
Zeliha Cansever, Zeynep Avsar, Yasemin Cayir, Hamit Acemoglu
- 331 The morbidity trends in Croatian Family Practice in the period 1995 – 2012
Teo Depolo, Ankica Džono-Boban, orsat John, Mario Čurlin, Natalija Cakić
- 714 Quality of care for patients with mental health problems family medicine in Bosnia and Herzegovina :between standards and policy
Melida M. Hasanagic
- 1254 PATIENTS' SUPERNATURAL EXPERIENCES; DO PATIENTS REPORT TO GENERAL PRACTITIONERS?
Paula Vainiomäki, Pieta Sundqvist, Marja-Liisa Honkasalo
- 1484 The rise and fall of the impetigo epidemic. An 11-year prospective study from general practice in Norway
Guri Rortveit, Sverre Rortveit, Dag Harald Skutlaberg, Nina Langeland



	Auditorium I	Auditorium II	Auditorium III	Auditorium IV	Room S1.12	Room S1.13
8.30		Seminar	Oral presentations	Oral presentations	WORKSHOP 255	WORKSHOP 157
8.45		The EURACT Performance Agenda EUPA: Assessing performance in daily general practice	Research		EURIPA WORKSHOP: Defining the extended-scope practitioner (ESP) for rural remote communities	Workshop diabetic retinopathy screening
9.00			Others			
9.15				Practice		
9.30						
9.45						
10.00	Coffee break					
10.15						
10.30	Seminar	Oral presentations	Oral presentations	Oral presentations	WORKSHOP 1673	WORKSHOP 1166
10.45		Research	Research		EURIPA-VdGM Workshop: How to develop leadership	Clinical evaluation of a patient with knee complaints in Primary Health Care
11.00	The Portuguese Healthcare System – Primary Health Care reform. A big challenge a great opportunity	Respiratory Problems	Undergraduate Education			
11.15				Practice		
11.30						
11.45						
12.00	Keynote Lecture					
12.15	Teaching and learning with a new generation of family doctors					
12.30						
12.45	Closing Ceremony					
13.00						

	Pavilion 5 room A	Pavilion 5 room B	Pavilion 5 room C	Room S1.02	Room S1.03	Room S1.04	Room S1.05	Room S1.06	Room S1.07	Room S1.08	Room S1.09
8.30	Oral presentations	Oral presentations	Oral presentations	WORKSHOP 1611	WORKSHOP 1614	WORKSHOP 246	WORKSHOP 265	WORKSHOP 1748	WORKSHOP 452	WORKSHOP 1214	WORKSHOP 216
8.45	Case Report	Research	Research	How to identify and promote good practices in primary care information technology	Narrative health as a tool for medical education	How to conciliate ethics and flexibility in general practice?	Reemerging infections in the borders of Southern Europe and the role of General Practice 265	Dementia Management in Primary Care	Asthma control and severity. What should the doctor do to support patients with difficult to control asthma. When to refer!	Defining Generalism in Family Medicine: A workshop for Young Gps	Applications of Motivational Interviewing in Hypertension Treatment
9.00		Prevention	Elderly								
9.15											
9.30											
9.45											
10.00	Coffee break										
10.15											
10.30	Oral presentations	Oral presentations	Oral presentations	WORKSHOP 1256	WORKSHOP 1822	WORKSHOP 1825	WORKSHOP 887	WORKSHOP 1616	WORKSHOP 450	WORKSHOP 1845	WORKSHOP 245
10.45	Case Report	Research	Research	RISKASSESSMENT AND MANAGEMENT IN PRIMARY CARE FOR FAMILY AND GENDER VIOLENCE	Patient Empowerment in Chronic Condition Patient Self-Management	Modifying the Novice Physician's Internal Metric for Success in Out-Patient Chronic Care Management with the Mico Patient Centered Medical Home Model	Physical examination of the painful shoulder	The community oriented primary care concept and population health management: information management instruments at Portuguese PHC level	Strategies towards smoking cessation. How to maximize the opportunities for smoking cessation in primary care	The Medically Unfit Driver	How we can heal venous leg ulcers in primary care
11.00		Practice Organization	Cardio-vascular								
11.15											
11.30											
11.45											
12.00											
12.15											
12.30											
12.45											
13.00											



	Pavilion 5 Posters Session B		Pavilion 3 Posters Session B		Pavilion 3 Room B Oral presentations	Pavilion 3 Room C Oral presentations
8.30		8.30		8.30	Research	Research
8.45		8.45		8.45	Quality	Vocational Training
9.00		9.00		9.00		
9.15		9.15		9.15		
9.30		9.30		9.30		
9.45		9.45		9.45		
10.00		10.00		Coffee break		
10.15		10.15				
10.30		10.30		Oral presentations	Oral presentations	
10.45	Posters Session B	10.45	Posters Session B	10.45	Practice	Research
11.00		11.00		11.00	End of Life	Epidemiology
11.15		11.15		11.15		
11.30		11.30		11.30		
11.45		11.45		11.45		
12.00		12.00		12.00		
12.15		12.15		12.15		
12.30		12.30		12.30		
12.45		12.45		12.45		
13.00		13.00		13.00		
13.15		13.15		13.15		
13.30		13.30		13.30		

Saturday, 5 July

8.30 – 10.00

Auditorium 2

The EURACT Performance Agenda EUPA: Assessing performance in daily general practice

Chair: Isabel Santos – Head of the Department of Family Medicine, NOVA Medical School, Portugal

Participants: Stefan Wilm – Germany; Janko Kersnik – Slovenia; Francesco Carelli – Italy; Jan Degryse – Belgium

Auditorium 3

Oral Presentation

Research – Others

- 1006 Exploring the clustering of chronic pain, depression and heart disease in a general population-based cohort
Oliver van Hecke, Nicola Torrance, Lynne Hocking, Sandosh Padmanabhan, David Porteous, Blair Smith
- 1014 Irritable bowel syndrome, functional dyspepsia and other gastrointestinal disorders in adults three years after acute giardiasis
Knut-Arne Wensaas, Kurt Hanevik, Nina Langeland, Geir Egil Eide, Kristine Morch, Trygve Hausken Guri Rortveit
- 1021 An Italian survey on Gender Violence topic among Italian GP trainees
Rosa Avino, Giorgio Visentin
- 1182 SHOULD WE CONSIDER GLASS CUT HAND INJURIES AS ACCIDENTS OR SOCIAL PROBLEMS
Yasemin Kilic Ozturk, Erhan Duzenli, Faruk Ozturk
- 1208 Betahistine and Ménière's disease: what is the evidence?
Patrícia Borges Fernandes, Francisco Rosa
- 1261 Eosinophilic oesophagitis
Liliana Barbosa

Auditorium 4

Oral Presentation

Practice

- 1149 Multidisciplinary Diabetic Foot care in Primary Health Care: a model of care
Marina Pires, David Brito, Henrique Correia, Joel Batista, Susana Jorge, Hernâni Caniço
- 1195 CHANGES IN PREFERENCES OF MEDICAL SCHOOL GRADUATES ABOUT RESIDENCY PROGRAMS IN TURKEY
Canan Tuz, FISUN SOZEN, Altug Kut, Gokhan Eminsoy, Funda Özdemirci
- 1215 "Training Family Doctors in a Community Hospital: Medical Education and efficiency in Private Practice"
Marco Aurelio Janaudis, Pablo G. Blasco, Graziela Moreto, Marcelo Levites, Rosana Irie, Pedro Subtil de Paula
- 1683 Characterization of a Familial Amyloid Polyneuropathy consultation
Isa Garcia, Margarida Santos, Marina Cardoso
- 1718 Developing a community based prevention program in general practice; Results of a pilot implementation program in the Netherlands
Karolien van den Brekel-Dijkstra, A. Rengers, N. de Wit, R. Kraaijenhagen

8.30 – 10.00

Saturday, 5 July

- 1737 Geriatric care and the relevance of the frailty phenotype
Tiago Sousa Veloso, Mário Pinto, Tiago Fernandes

Room S1.12

Workshop

EURIPA WORKSHOP: Defining the extended-scope practitioner (ESP) for rural remote communities

Jose Manuel Lopez-Abuin – Institute of Rural Health; Simek Agnes; John Wynn-Jones – Wales. Christos Lionis – Wonca Working Party on Research, University of Crete

Room S1.13

Workshop

Workshop diabetic retinopathy screening

Gemma Puig Ponsico – Institut catala de la Salut, Spain. Monica Torremorell Nuñez – Institut Catala de la Salut, Spain. Cristina Gallardo Sánchez – Institut Català de la Salut. Marta Albiol – Vilanova i la Geltru. Esther Díaz Salcedo – Institut Català de la Salut

Pavilion 5 Room A

Oral Presentation

Case Report

- 1562 Epstein Barr virus with an uncommon manifestation!
Catarina Pires, Inês Coelho, Elsa Teixeira, Ana Margarida Correia
- 1570 From Mobility to Morbidity – The Role of the Family Physician in a Bedridden Patient
Henrique Correia, Cristina Serra, David Brito, Marina Pires, Ana Vaz Ferreira, Miguel Pereira
- 1597 Normal people face abnormal challenges - a bereavement story
Diana Duarte, Avelina Moniz
- 1610 A family-oriented approach to chronic disease
Sara Santos, Catarina Oliveira, Ana Viegas, Nuno Basílio, Arnaldo Abrantes, Catarina Viegas Dias, Luciana Henriques, Mafalda Cleto, Sara Nabais
- 1629 A bleeding mole...
Ana Margarida Correia, Catarina Pires, Inês Coelho
- 1709 The importance of Family planning in association with complex genetic conditions – a case report
Ana Bela Antunes, Sérgio Miranda, Ana Machado

Pavilion 5 Room B

Oral Presentation

Research – Prevention

- 1059 Malaria chemoprophylaxis: travellers' knowledge and expectations
Cristina Figueira, Anabela Jorge, Dulce Dias, Filipe Silva, Rui Pombal, Sofia Carlos
- 1501 Impact of an evidence based leaflet on mens' wish to get prostate cancer screening
Hector Falcoff, Elena Kisseleva-Romanova
- 1511 ROTAVIRUS VACCINATION IN ROMANIA: CHALLENGING OUTCOMES OF THE ACTIVE INVOLVEMENT OF FAMILY HEALTHCARE PROVIDERS
Anca Alexandra Matusz, Valeria Herdea, Emilian Costiug, Gindrovel Gheorghe Dumitru, Sandra Adalgiza Alexiu, Dorica Sandutu, Daniela Stefanescu, Anca Deleanu, Cristiana Barbu, Maria Lup, Daniela Popescu, Ioan Muresan, Raluca Zoitanu

- 1558 Are health-related behaviours promoted by general practitioners likely to reduce social inequalities in health?
Laurent Rigal, Géraldine Bloy, Hector Falcoff
- 1600 Knowledge of two generations patients about influenza vaccination and inoculation against influenza in Poland
Marcin Maszke, Agnieszka Stasiak, Sylwia Kalucka
- 1626 New Qualities in General Practitioner Based Colorectal Cancer Screening
Norbert Kral, Bohumil Seifert, Jana Vojtiskova
- 1626 New Qualities in General Practitioner Based Colorectal Cancer Screening
Norbert Kral, Bohumil Seifert, Jana Vojtiskova

Pavilion 5 Room C

Oral Presentation

Research – Elderly

- 1022 Risk of hip fracture among older people using antihypertensive drugs
Sabine Ruths, Marit Bakken, Steinar Hunskaar, Anette Ranhoff, Engesætæter Lars, Engeland Anders
- 1123 Costs of primary and secondary health care for elderly from ethnic minorities in the Netherlands; different from those of indigenous elderly?
Ilona Verhagen, Wynand Ros, Bas Steunenberg, Niek de Wit
- 1130 Multimorbidity and not ethnicity does account for differences in the health-related quality of life of immigrant elderly in the Netherlands.
Ilona Verhagen, Wynand Ros, Bas Steunenberg, Niek de Wit
- 1145 STUDY OF THE DISTRIBUTION AND EVOLUTION OF ANEMIA IN THE ELDERLY POPULATION IN HUESCA
María Labarta Bellostas, Miguel E. Zazo Romojaro, Orlando French Medina, Izarbe Galindo Serrano David Mejia Escolano, Manuel Muñoz Pintor, Anastasia Aules Leonardo, Nieves Guerre Oto Patricia Sanz Puértolas, Ana Tarongi Saleta
- 1194 QUALITY OF LIFE AND ATTITUDES TO AGING IN TURKISH ELDER ADULTS
FISUN SOZEN, Özgür Cayci, Altug Kut, Meriç Çolak, Korkut Ersoy
- 1460 Cost-effectiveness analysis of U-PROFIT, a proactive patient-centered primary care strategy for frail older patients
Irene Drubbel, Rabin Neslo, Nienke Bleijenberg, Marieke Schuurmans, Hester ten Dam, Mattijs E Numans Ardine de Wit, Niek de Wit

Room S1.02

Workshop

EQuIP – How to identify and promote good practices in primary care information technology

Ilkka Kunnamo – Duodecim Medical Publications Ltd.. Tina Eriksson – DSAM. Peter Schattner – Monash University

Room S1.03

Workshop

Narrative health as a tool for medical education

João Sousa – USF Marginal, CS Cascais, Portugal. Inês Madeira – USF Marginal, Portugal. André Biscaia – USF Marginal, ACES Cascais, Portugal

8.30 – 10.00

Saturday, 5 July

Room S1.04

Workshop

How to conciliate ethics and flexibility in general practice?

Michel LEVEQUE – STRASBOURG, France. Jean-Claude Leners – ALA and CHNP, Erpeldange and Ettelbrück. Didier DU BOULAY – LOUVAIN. Michel KOPP – Strasbourg. Alain AUBREGE – Nancy

Room S1.05

Workshop

Reemerging infections in the borders of Southern Europe and the role of General Practice

Panos Andriopoulos – University of Peloponnese, Nursing School. Lambrini Tina – Department of Nursing, University of Peloponnese. Maria Tsironi – Department of Nursing, University of Peloponnese

Room S1.06

Workshop

Dementia Management in Primary Care

Leonor Troni – USF Rodrigues Migueis, Portugal. Vanessa Carvalho – USF Sobreda, Portugal. Nuno Monteiro – USF Locomotiva, Entroncamento, Portugal

Room S1.07

Workshop

Asthma control and severity. What should the doctor do to support patients with difficult to control asthma. When to refer!

Jim Reid – New Zealand. Miguel Roman-Rodriguez – Spain. Svein Hoegh Henrichsen – Norway. Jaime Correia de Sousa – Portugal. Ioanna Tsiligianni – Greece

Room S1.08

Workshop

Defining Generalism in Family Medicine: A workshop for Young GPs

Victor Ng – College of Family Physicians of Canada. Scott MacLean

Room S1.09

Workshop

Applications of Motivational Interviewing in Hypertension Treatment

Siggy Rausch – Steinsel. Nico Haas – Cents. Patrick TABOURING. Romain Stein – Centre Pénitenciaire Luxembourg. Monique Aubart-Schuller – GP practice

Pavilion 3 Room B

Oral Presentation

Research – Quality

827 Mapping out Clinical Practice Guidelines Produced by Non-Governmental Organisations in Turkey

Ilknur Yasar, Rabia Kahveci, Aylin Baydar Artantas, Fatma Goksin Cihan, Esra Meltem Koc Duygu Ayhan Baser, Ismail Kasim, Irfan Sencan, Adem Ozkara

836 QUALITY ASSESMENT OF CLINICAL PRACTICE GUIDELINES PRODUCED BY NON-GOVERMENTAL ORGANISATIONS IN TURKEY

Ilknur Yasar, Rabia Kahveci, Aylin Baydar Artantas, Fatma Goksin Cihan, Esra Meltem Koc Duygu Ayhan Baser, Ismail Kasim, Irfan Sencan, Adem Ozkara

- 841 Guidelines for Adaptation of Guidelines: A review of current sources
Duygu Ayhan Baser, Rabia Kahveci, Ilknur Yasar, Ismail Kasim, Irfan Sencan, Adem Ozkara
- 1294 Primary Care Service Quality: Doctor's perspective
Mehmet Akman, Huseyin Akgun, Hasan Avcı, Nuh Filizoglu, Ilker Karaduman, Arzu Uzuner
- 1662 Evaluation of Adverse Events in Primary Care: A pilot study in Portugal
Marta Ornelas

Pavilion 3 Room C

Oral Presentation

Research – Vocational Training

- 35 A technology- enhanced collaborative learning curriculum in research training in family medicine
Orit Cohen Castel, Orly Chillag-Talmor, Mordechai Alperin, Tamar Adar, Khaled karkabi
- 399 Learning opportunities for residents during the 'on-call' time in the hospital
Juan María Rodríguez Martínez, Ana María Ayllón Toro, Omaira Soto-Marín, María del Carmen García-Tirado
- 401 Health and stress of the resident during on-call time
Juan María Rodríguez Martínez, Ana María Ayllón Toro, Omaira Soto-Marín, María del Carmen García-Tirado
- 402 Residency in the Urgent Care Unit: Are there any differences across different hospital types?
Ana María Ayllón Toro, Juan María Rodríguez Martínez, Omaira Soto-Marín, María del Carmen García-Tirado
- 403 The 'Resident's voice': Improvements and Proposals for Change in Urgent Care Services
Omaira Soto-Marín, Ana María Ayllón Toro, Juan María Rodríguez Martínez, María del Carmen García-Tirado
- 566 PINET: Personalized Integrated Evidence-Based Medicine teaching for Trainees, a Cluster Randomized Controlled Trial in general practice
Marlous Kortekaas, Geert Heijden van der, Arno Hoes, Niek de Wit, Marie-Louise Bartelink
- 1551 Sociodemographic and epidemiological profile of the immigrant population from a basic health area in Southern Spain
Madalina Daniela Graure, Alexandru Claudiu Coman, Juana Flores Torrecillas, Marija Boksan Florentina Guillen Cavas

10.30 – 12.00

Auditorium

The Portuguese healthcare system – primary healthcare reform. A big challenge a great opportunity

Chair: *Luís Pisco – Vice President, Lisbon Health Region – Portugal*

Co chair: *Job Metsemakers – President of WONCA Europe*

Participants: *Fernando Leal da Costa – Secretary of State Assistant to the Minister of Health*

João Sequeira Carlos – President of Portuguese Association of General Practice and Family Medicine

Auditorium 2

Oral Presentation

Research – Respiratory Problems

- 254 Is cardiorespiratory, or muscle fitness more important in defining metabolic syndrome risk among young men?
Maroje Sorić, Marjeta Mišigoj-Duraković
- 335 DIAGNOSIS-SPECIFIC ANTIBIOTIC USE IN DUTCH PRIMARY CARE & INAPPROPRIATE PRESCRIPTION FOR RESPIRATORY INFECTIONS
Anne Dekker, Theo Verheij, Alike van der Velden
- 749 Two COPD guidelines: GesEPOC and Gold. Do they talk about the same patient?
Silvia Alvarez Alvarez, Xavier Flor, Laia Lamarca, Amparo Hervas Docon, Nuria Sanchez-Ruano, Victoria Feijoo
- 1116 Perspectives relating to chronic obstructive lung disease (COPD) management among Canadian primary care physicians
Anthony D'Urzo, Shannon Walker, John Axler, Jacques Bouchard, Harry Birman, Monique Forse, Celine Bergeron, Mohit Bhutani, Claude Poirer
- 1361 Always known COPD... do we really know about COPD? Screening test at primary care for one of the most prevalent disease
María Ballarín, Macarena Kittel Tarifa, Ana Caballero Cazalilla, Manuel Sanchez Perez, Miriam Mesa Martinez, Silvia Encinas Flores, María Sanchez Niño
- 1652 Characterization of the prescription of domiciliary respiratory care
Ana Margarida Correia, Catarina Pires, Inês Coelho

Auditorium 3

Oral Presentation

Research – Undergraduate Education

- 76 Undergraduate performance assessment: Attitudes and acceptance of OSCE among medical students
Khalil Ashkar
- 561 Knowledge of and attitudes towards family medicine of Spanish medical students at the last year of the degree and specialty choice
M. Candelaria Ayuso, Francisco Escobar, Jesus Lopez-Torres Hidalgo, Julio Montoya, Juan M. Téllez
- 773 Changes in the knowledge of and attitudes towards Family Medicine along the degree of medical students who completed their final year in 2012-2013
M. Candelaria Ayuso, Francisco Escobar, Jesus Lopez-Torres Hidalgo, Julio Montoya, Juan M. Téllez
- 774 Knowledge of and attitudes towards family medicine of medical students who completed the final year of the degree in the academic year 2012-2013
M. Candelaria Ayuso, Francisco Escobar, Jesus Lopez-Torres Hidalgo, Julio Montoya, Juan M. Téllez
- 1476 Family medicine training improves representation of this speciality among french medical student
Jean du Breuillac

Auditorium 4**Oral Presentation****Practice**

- 1700 Impact of family practioners on elderly nutrition intervention in nursing home
Michel Alimi, Jean Luc Viola, Gerard Nguyen, François Bertin-Hugault, Christiane Leroy Angelique Barbier
- 1770 Working with families – systematization of the aproach
Nuria Gouveia, Vera Costa, Ana Vasconcelos, Cláudia Antão, Sara Costa
- 1808 Cultivate Healthy Well-being: Peer Coaching for Personal and Professional Development
Rick Botelho
- 1814 Can HbA1c testing replace OGTT in diabetes mellitus screening?
Malgorzata Palka, Malgorzata Palka, Adam Windak, Tomasz Tomasik
- 1819 ACADEMIA CARIOCA PROGRAM: INNOVATION IN PRIMARY HEALTH CARE OF RIO DE JANEIRO CITY, BRAZIL
Junia Cardoso, José Augusto Guimarães de Oliveira, LUIZ FELIPE PINTO, Daniel Soranz
- 1835 League of family medicine: teaching and learning with undergraduated medical students
Fernanda Pinto, Sandro Rodrigues Batista, Luiz Augusto Reis, Lara Silveira, Gustavo Amorim Izabela Maciel Saraiva, Henrique Da Silva Japiassu werneck

Room S1.12**Workshop****EURIPA-VdGM Workshop: How to develop leadership**

Raquel Gomez Bravo – SemFYC, Spain; Sara Rigon; Maija Kozlovskaja; Noreen Lineen Curtis; Liga Kozlovskaja; Sandra Gintere. Sara Belinchon Moyano – SAR Ciempozuelos. Tanja Pekez-Pavlisiko; Jose M Lopez-Abuin; Paloma Rodríguez Turégano – C. S. Fuentelarreina. Belisa Tarazona Chocano – C. S. Barrio del Pilar

Room S1.13**Workshop****Clinical evaluation of a patient with knee complaints in Primary Health Care**

Tatiana Consciência – USF Marginal - ACES Cascais, Portugal. Pedro Castelhanito – Hospital of Torres Vedras, Portugal. Vanda Estríbio – USF Servir Saúde, Corroios, Portugal. Andreia Esteves – USF Marginal, Cascais, Portugal. Carlos Marques – Hospital of Cascais, Portugal

Pavilion 5 Room A**Oral Presentation****Case Report**

- 82 When falling pressure causes the patient to fall
Alexandra Mesquita, Sandrina Costa, Rui Eusebio
- 1729 When falling pressure causes the patient to fall
Alexandra Mesquita, Sandrina Costa, Rui Eusebio
- 1747 Being a general practitioner an also be impartial
Bertínia Oliveira
- 1764 The importance of family history - case report of psoriatic arthritis
Madalena Rocha, Daniela Runa
- 1797 Prostate cancer screening harms: a case report
Hugo Cadavez, Marcos Teixeira Pedro

Pavilion 5 Room B

Oral Presentation

Research – Practice Organization

- 1210 INHERENT FACTORS IN THE PERFORMANCE OF THE WORK OF GONDOMAR ACES GENERAL PRACTITIONERS
Patrícia Borges Fernandes, Liliana Teixeira, Silvia Carvalho, Pedro Azevedo
- 1327 Health care utilization vs. quality of life in chronically ill patients within primary care
Donata Kurpas, Bozena Mroczek, Dorota Bielska
- 1371 What is keeping family physicians busy in Portugal? Multicenter study on the work of family physicians beyond office visits
Mónica Granja, Carla Ponte, Luís Filipe Cavadas
- 1453 Hospital Emergencies: solvable in Primary Health Care?
Rosa Carvalho, Maria Glória Neto, Luís Miguel Santiago
- 1550 Doctors who go to their patients: Characterization of the Medical Home Visits in our Family Health Unit
Catarina Pires, Inês Coelho, Ana Margarida Correia
- 1620 Using Lean / Six Sigma methods to improve chronic diseases referral system governance
Rui Cortes, Luís Velez Lapão

Pavilion 5 Room C

Oral Presentation

Research – Cardiovascular

- 746 The effectiveness and cost-effectiveness of an integrated cardiometabolic risk assessment and treatment program in primary care (the INTEGRATE study)
Daphne Stol, Ilse Badenbroek, M. Hollander, Mark Nielen, Francois Schellevis, Niek de Wit
- 1125 Do we use well the bleeding prognostic scales to establish antiplatelet therapy in patients with atrial fibrillation?
María Labarta Bellostas, Manuel Muñoz Pintor, Orlando French Medina, Ana Pujol Keller Miguel E. Zazo Romojaro, David Mejia Escolano, Paula Claver García, Teresa Guevara López Daniel Martinez Gonzalez, Elena Bernués López
- 1176 ONE YEAR ANALYSIS OF HYPERTENSIVE PATIENTS: ANTIHYPERTENSIVE AGENTS AND COMORBIDITIES
Yasemin Kilic Ozturk, Seckin Tosun Erdem, Huseyin Can
- 1201 Impact of Restricted Salt Diet in the Control of Hypertension
Mariana Bismarck, Joana Fazendeiro, Soraia Reis, Martino Gliozzi, Rita Cabrita
- 1313 DO WE KNOW THAT SALT IS HARMFUL: A CROSS-SECTIONAL SURVEY IN A TURKISH SAMPLE
Canan Tuz, FISUN SOZEN, Altug Kut, Gokhan Eminsoy, Gülsüm Teke Özgür, İrem Olcay Eminsoy
- 1666 Implementation of an online CVD risk assessment and lifestyle intervention program in primary care; results of a pilot study
Karolien van den Brekel-Dijkstra, A. Rengers, N. de Wit, R. Kraaijenhagen

Room S1.02**Workshop****RISKASSESSMENT AND MANAGEMENT IN PRIMARY CARE FOR FAMILY AND GENDER VIOLENCE**

Lodewijk Pas – Belgium. M^o Carmen Fernandez-Alonso – Gerencia Regional de Salud Castilla y Leon, Spain. Mateja Bulc – Slovenia. Raquel Gomez Bravo – SemFYC, Spain. Nena Gucek – University of Ljubljana, Slovenia. Sameena Shah – Wonca Working Party Women in Family Medicine, Afghanistan. Omneya Ezzat – University Cairo, Egypt. HAGIT Dascal Weichendler – Department of Family Medicine, Clalit Health Services, Haifa and West Galilee District & Rappaport School of Medicine, Technion, Israel. SARA BELINCHON – SAR Ciempozuelos, Madrid, Spain

Room S1.03**Workshop****Patient Empowerment in Chronic Condition Patient Self-Management**

Andrée Rochfort – Irish College of General Practitioners. Jochen Gensichen – University of Jena, Germany. Ilkka Kunnamo – Duodecim Medical Publications, Finland. Ernesto Mola – Lecce. Zlata Ozvacic Adzic – University of Zagreb, School of Medicine, "Andrija Stampar" School of Public Health Department of Family Medicine; Isabelle DUPIE; Janecke Thesen - EQuIP, NKLM. Adrian Rohrbasser – santémed Health Care Centre. Ayse Caylan – Trakya University Medical Faculty Dept. of Family Medicine

Room S1.04**Workshop****Modifying the Novice Physician's Internal Metric for Success in Out-Patient Chronic Care Management with the Mico Patient Centered Medical Home Model**

Michol Polson – Cacades East Family Medicine Residency, Department of Family Medicine Oregon Health & Sciences University, Oregon, USA

Room S1.05**Workshop****Physical examination of the painful shoulder**

Joana Gois – USF Rodrigues Miguéis, Portugal. Inês Ventura – USF Rodrigues Miguéis, Portugal. Rita Silva – USF Rodrigues Miguéis, Portugal

Room S1.06**Workshop****The community oriented primary care concept and population health management: information management instruments at Portuguese PHC level**

José Luís Biscaia – Portugal. Tiago Vieira Pinto – Associação Nacional de Unidades de Saúde Familiar, Portugal. André Biscaia – USF Marginal – ACES Cascais, Portugal. Diederik Aarendonk – EFPC

Room S1.07**Workshop****Strategies towards smoking cessation. How to maximize the opportunities for smoking cessation in primary care**

Jim Reid – New Zealand. Miguel Roman-Rodriguez – Spain. Svein Hoegh Henrichsen – Norway. Jaime Correia de Sousa – Portugal. Ioanna Tsiligianni – Greece

Room S1.08**Workshop****The Medically Unfit Driver**

Bonnie Dobbs – University. David Moores – University of Alberta

Room S1.09

Workshop

How we can heal venous leg ulcers in primary care

Carlos Sánchez Fernández de la Vega – FINGOI CENTER, LUGO

Pavilion 3 Room B

Oral Presentation

Research – End of Life

- 377 Drug prescribing for nursing home patients in their last days of life
Kristian Jansen, Margrethe Schaufel, Sabine Ruths
- 398 Patients' and relatives' expectations and experiences regarding end-of-life in nursing homes – A meta-ethnography
Anette Fosse, Kirsti Malterud, Sabine Ruths, Margrethe Schaufel
- 734 Shards of glass: stories about the end of life, the patient's experience
Giuliana Bondielli, Maria Milano
- 735 Shards of glass: stories of accompanying to death
Maria Milano, Giuliana Bondielli
- 892 Low levels of end of life planning among Irish Nursing Home Residents; will 'Think Ahead' make a difference?
Joseph Marry, Brendan O'Shea, Deborah Martin, Catherine Darker, Hugh Brady, Connor Gallagher

Pavilion 3 Room C

Oral Presentation

Research – Epidemiology

- 168 Lower urinary tract symptoms and their impact on quality of life in primary health care: a Portuguese bicenter study
António Cruz-Ferreira, Andreia Reis, Maria Teresa Frutuoso, Estela Rita Loureiro, João Moutinho
- 292 Z chapters ICPC-2 classification – What changed with portuguese Financial Assistance Programme? – A cross sectional study in primary health care
Ana Vaz Ferreira, Alda Linhares, Carolina Pereira, David Brito, Maria José Varandas, Ana Viegas José Mendes, João Arcanjo
- 417 USE OF PRIMARY CARE SERVICES BY THE IMMIGRANT POPULATION
Juan María Rodríguez Martínez, Patricia Soledad Calvo Tudela, Jose Luis Rodríguez Navarro Felix Del Ojo Garcia, Ana María de los Ríos Álvarez
- 1628 Short and Long Term Psychosocial Consequences of False-Positive Results in the Danish Randomised Controlled Lung Cancer CT-Screening Trial (DLCST)
Jakob Fraes Rasmussen, John Brodersen, Volkert Siersma

12.00 – 13.00

Auditorium

Closing Ceremony

Keynote Lecture

Teaching and learning with the new generation of family doctors

Richard Roberts

Professor and past head of the Department of Family Medicine at the University of Wisconsin School of Medicine & Public Health. Past President of the World Organization of Family Doctors (WONCA) and the American Academy of Family Physicians

Chairs: Isabel Pereira dos Santos; Janko Kersnik

Posters

Poster will be on display in the Poster area, which is located on the Pavilion 3 and 5.

Posters must be displayed on their assigned board no later than 09.00 on their assigned presentation day.

Posters must be removed at the end of your presentation day after 18.00 and before 18.30 – any posters remaining will be removed and **the conference will not keep any left posters for later collection and may be destroyed.**

Session A From: 12.00 Wednesday 2 July to 18.00 Thursday 3 July

Session B From: 8.30 Friday 4 July to 12.00 Saturday 5 July

Presence at posters

In order to enable discussion and interaction with other participants, we request the main author or another member of the group to be at the poster board at the times noted above. If this not possible, we request the authors to leave a note on the poster indicating the times when they will be present at the board.

Wednesday 2 and Thursday 3

Research

Poster No.	TITLE	AUTORS
5	Fragility fracture incidence in a general population Spanish women 65 years old	IKER SIERRA-MARTÍNEZ, LETICIA SIERRA-MARTÍNEZ, ROSARIO MARTÍNEZ-FUERTE
12	Gender Differences in Adherence to Therapy of Patients with Type 2 Diabetes Mellitus and Chronic Pain Osteoarthritis	IKER SIERRA-MARTÍNEZ, LETICIA SIERRA-MARTÍNEZ, ROSARIO MARTÍNEZ-FUERTE
14	Supplementation with Docosahexaenoic Acid In Pregnancy	Sandrina Costa, Bárbara Gomes, Bruno Pinto
21	Sulodexide in the treatment of venous ulcers of the lower limbs: what is the evidence?	Sandrina Costa
24	IMPACT OF RISK FACTORS ON CARDIOVASCULAR DISEASE IN GENERAL LITHUANIAN POPULATION	Neringa Burokiene, Asta Mažeikienė, Dovilė Karčiauskaitė, Zita Aušrelė Kučinskienė
26	Open medical consultation, when and why?	Paula Freitas, susana Pereira
30	3 years of history	Paula Freitas, susana Pereira
45	viALERT – Characterization of the referral to Rheumatology consultation	Tiago Maricoto
46	Anxiety disorders in patients with cancer	Marko Zubić, Brankica Marković, Kosana Stanetić, Gordana Tešanović
47	Depression and anxiety in patients with musculoskeletal pain	Dejan Juričević, Nataša Juričević, Brankica Marković, Kosana Stanetić, Gordana Tešanović
48	Evaluation of working disability in patients with musculoskeletal pain	Nataša Juričević, Dejan Juričević, Brankica Marković, Gordana Tešanović, Kosana Stanetić
50	The efficacy of commonly used topical agents in patients with aphthous stomatitis – a literature review	Wei Liang David Ng
51	Longitudinal Evaluation of Clinical Care Quality of patients with COPD in a Primary Care Practice	LETICIA SIERRA-MARTÍNEZ, ROSARIO MARTÍNEZ-FUERTE
53	Qualitative study on how Thai patients search, select and decide to believe in the online health information	Unyaporn Suthutvoravut, Chathaya Wongrathanandha, Saipin Hathirat
56	CANCER PREVALENCE IN FAMILY MEDICINE PRACTICE	Olivera Batic-Mujanovic, Larisa Gavran, Fata Jagodic, Esad Alibasic, Enisa Ramic
57	Living longer with chemotherapy?	Manuel Machado, Lara Machado
59	GENDER DIFFERENCES IN QUALITY OF LIFE IN PATIENTS WITH CHRONIC OBSTRUCTIVE PULMONARY DISEASE	Olivera Batic-Mujanovic, Larisa Gavran, Emina Zahirovic, Esad Alibasic, Munevera Becirovic
66	Dyslipidemia associated with rheumatoid arthritis and autoimmune thyroiditis	G.I. Lysenko, L.V. Khimion, O.B. Jashchenko, O.A. Piura, Iryna Naishchetik
68	SERUM TOTAL CHOLESTEROL LEVELS AND CANCER	Natalija Jovanovic, Sandra Ćosić, Vladimir Krstić
72	Cardiovascular Risk Evaluation among type 2 diabetic patient done by Family Physician in Bosnia and Herzegovina	Larisa Gavran, Olivera Batic-Mujanovic
73	Referral to secondary care in Gynecologic Pathology	Tiago Maricoto, Margarida Vale Neto, Alexandra Sanches, Marina Pires, Andreia Ramos
74	Concordance between three methods of measurement the ankle-brachial index to diagnose peripheral artery disease.	Rosa Forés, M. Teresa Alzamora, Guillem Pera, Pere Toran, Magali Urrea
75	Ultrasound markers of atherosclerosis in patients with psoriatic arthritis.	G.I. Lysenko, L.V. Khimion, O.A. Piura
78	PREVALENCE OF PROSTATE DISEASES IN FAMILY MEDICINE PRACTICE	Olivera Batic-Mujanovic, Mario Pranjic, Larisa Gavran, Azijada Beganlic, Aida Brkovic

Wednesday 2 and Thursday 3

Research

Poster No.	TITLE	AUTORS
87	Clavicle fracture and osteoporosis	IKER SIERRA-MARTÍNEZ, LETICIA SIERRA MARTÍNEZ, ROSARIO MARTÍNEZ-FUERTE
92	Chronic disease and chronic ill person	Victor Rubio, Lourdes Arriaga, Maria del Coro Fernandez, Nerea Garate Villanueva, pedro iturrioz, Ana Lucia Rengifo
99	EARLY EFFECT OF CIGARRETES SMOKING ON CARDIAC AUTONOMIC FUNCTIONS IN YOUNG SMOKERS	ADEM PARLAK, HAKAN KILCI, Salim özenç
103	Neutrophil-Lymphocyte Ratio is Associated with Low High-Density Lipoprotein Cholesterol in Healthy Young Men	Sinan İscen, Salim özenç, Adem Parlak
116	Breast feeding Maternal Knowledge during the postpartum period	Ana Rosa Murad Szpilman, Monica Barros de Pontes, Bárbara Silva, Lediane Nunes Gabrielle Carneiro
122	Human Milk Bank Team: who are these professionals?	Ana Rosa Murad Szpilman, Monica Barros de Pontes, WANÉSSA LACERDA POTON, Juliana Brambati Suela Vianna, Marina Reinholz de Assis
124	PRESCRIBING OF SELECTIVE SEROTONIN RE-UPTAKE INHIBITORS IN PRIMARY CARE	Olivera Batic-Mujanovic, Jasminka Becirovic, Larisa Gavran, Azijada Beganlic, Munevera Becirovic
126	Readability of Research Consent Forms in a Military Treatment Facility	Kyle Hoedebecke
128	Baby Friendly Hospital Initiative (BFHI) Step 4: the health Professionals' evaluation	Ana Rosa Murad Szpilman, Elisete Ferreira Rocha, Monica Barros de Pontes, Carolina Viana Bueno Gomes, Mariana de Oliveira Dantas Silva
130	RISK FACTORS FOR CLOSED-HEAD INJURIES DURING MILITARY AIRBORNE OPERATIONS	Kyle Hoedebecke
131	INJURY INCIDENCE WITH T-10 AND T-11 PARACHUTE SYSTEMS DURING UNITED STATES ARMY AIRBORNE OPERATIONS	Kyle Hoedebecke
136	Patient Perceptions of Implementing a Resident-Initiated Osteopathic Treatment Clinic	Blake Busey, Jelaun Newsome, Tyler Raymond, Heather O'Mara
138	Evaluation of breast feeding influent factors in a Maternity Hospital in Brazil	Ana Rosa Murad Szpilman, Juliana Merice Barbosa Gonçalves Luz, Marcela Almeida Alves, Luanna Moreira de Mattos, Gabriel Fregonassi Dona
140	Breast feeding maternal instruction level and adequate latching on	Ana Rosa Murad Szpilman, Sirléia Alves, Monica Barros de Pontes, Lais Arrivabene Barbieri, Dean de Oliveira Gomes
144	Prevalence of anaemia in infants associated with feeding methods	Aleksandra Mijatovic, Srdjan Mijatovic, Zlatko Maksimovic, Ružica Jelisić, Dijana Dukic
145	At Primary Care, do we perform the diagnosis and treatment of the insomnia in the right way?	M Carmen Martinez-Altarriba, Odile Romero-Santo, M Luisa Rodriguez-Morato M Del Mar De la Hoz-Caballero Jose Manuel Lopez-Abuin
155	Prescription of tamsulosin in renal colic	Joana F Valcárcel
156	Sleep disorders and co-morbidity	M Carmen Martinez-Altarriba, Dalia Ribas Jorda, Rosa Maria Fernandez-Salafranca Rosario Pineda-Hernando, Merce Krauel-Vidal
161	Sudden Infant Death Syndrome – How to prevent?	Lisa Aguiar, Eva Silva, Marlene Areias

Wednesday 2 and Thursday 3

Research

Poster No.	TITLE	AUTORS
162	Management of postmenopausal women with uterine bleeding in primary care	<i>Eva Silva, Lisa Aguiar, Sara Trigo</i>
166	ALCOHOL, CAFFEINE AND TOBACCO: INFLUENCING THE SLEEPING TIME	<i>M. Carmen Martinez-Altarriba, Eva Sadurni-Bosch Maria Santanach-Picola, Gloria Sanchez-Sanchez Jose Manuel Lopez-Abuin</i>
169	THE COMPARASION OF BONE MINERAL DENSITY BETWEEN MALE SMOKERS AND NON-SMOKERS	<i>Rahime Merve Uçar, Kamile Marakoglu Gonca Kara Gedik, Funda Levendoglu</i>
181	Improving the quality of life in perimenopausal women after a community intervention: group education, and physical exercise.	<i>Zaira Maria García Soto, Begoña Badillo Puerta Beatriz Aguilera Alcaraz, Consuelo Ariza Copado Magdalena Soto Martinez</i>
183	Impact of Moderate iodine deficiency during pregnancy to child's Neurodevelopment	<i>Ana Gabriela Ribeiro, Paula Valadares</i>
190	CURRENCY VALUE OF HbA1c AND PATIENT COMPLIANCE IN THE MANAGEMENT OF DIABETES MELLITUS	<i>Sedina Bosankić, Samira Herenda, Munevera Becirovic, Dusanka Becirovic</i>
192	THE MOST COMMON MAIN REASONS FOR PATIENTS VISITING FAMILY MEDICINE DOCTOR	<i>Sedina Bosankić, Samira Herenda, Dusanka Becirovic, Mirsada Pamukčić-Crnogorčević, Narcisa Šiljegović</i>
196	Is pulse oximetry useful in the detection of peripheral arterial disease? Experience in a Primary Care Center	<i>Madalina Beatrice Morna, Laura Arbones Fincias, M^o José Gonzalez Irigoyen, Neus Parellada Esquius</i>
197	PREVALENCE OF CHILDHOOD OBESITY IN A RURAL MUNICIPALITY OF SOUTHERN SPAIN	<i>Mansur Abdulkadir Salisu, Raquel García López, Francisco Villalba Alcalá, Ana Belén Romero Cañadillas, Alicia Sánchez Sánchez</i>
200	Our hypertensive patients...	<i>Paula Freitas, Susana Pereira</i>
203	The Potential Development of Village Health Volunteers on using FRAX [®] as a screening tool for identification osteoporosis in Thai menopausal women	<i>Surakit Yingyuenyong</i>
206	QUALITY OF LIFE OF PATIENTS WITH CHRONIC OBSTRUCTIVE PULMONARY DISEASE (COPD) IN BOSNIA AND HERZEGOVINA	<i>Esad Alibasic, Olivera Batic-Mujanovic, Azijada Beganlic, Samira Herenda, Enisa Ramic, Sanda Kreitmayer Pešić, Emina Zahirovic</i>
211	Risk factors of Non-Communicable Diseases among Populations in Banat area, Wad Medani City, Gezira State, Sudan (2013)	<i>Daniel Tekie</i>
212	Alcohol consumption habits of family medicine physicians in Slovenia	<i>Marijana Nagy, Suzana Kert, Sara Nikolić</i>
217	Risk factors of Chronic Kidney Disease: Diabetes, Gout or Hypertension?	<i>Wei-Shu Lin, Chia-Fen Mu, Chao-Yu Hsu</i>
218	Will developmental delay children with foreign mothers be delayed for early rehabilitation?	<i>Sheng-Wen Huang, Chia-Fen Mu, Chao-Yu Hsu</i>
219	Have aborigines a higher prevalence of gestational diabetes mellitus?	<i>Tzu-Chi Lin, Chia-Fen Mu, Chao-Yu Hsu</i>
220	The prevalence of microalbuminuria or proteinuria among the diabetic patients: the difference of race, gender and location	<i>Hsing-Wu Chen, Chia-Fen Mu, Chao-Yu Hsu</i>
221	A comparative study on the new objective prognostic scores and th established prediction scores in terminal cancer patients in the single center	<i>JIEON KIM, HONG GI MIN, YOUNG IN LEE YURYANG CHOI, SUJEONG KIM</i>

Wednesday 2 and Thursday 3

Research

Poster No.	TITLE	AUTORS
225	Depression and Unemployment	<i>Diana Ferreira, Hugo Ferreira</i>
232	CANCER WORRY IN PEOPLE OVER 50 YEARS	<i>Jesus Lopez-Torres Hidalgo, Monchi Campos Rosa, Joseba Rabanales Sotos María José Simarro Herráez</i>
235	Brachial artery flow mediated dilatation in patients with metabolic syndrome and in patients with low cardiovascular risk	<i>Nurver Turfaner Sipahioğlu, Zeynep Güngör Huseyin Sonmez, Sait Toprak, Baris Ilerigelen</i>
236	Is menopause an additional risk factor for women?	<i>Maida Podzic, Jadranka Saric, Atifa Kulovic Farida Mehic, Vesna Sestak-Djuric</i>
237	Comparison of ADP-induced platelet function in patients with the metabolic syndrome and in patients with low cardiovascular risk	<i>Nurver Turfaner Sipahioğlu, Güsel Ayaz, Baris Ilerigelen, Fikret Sipahioğlu, Turgut Ulutin</i>
244	Is regular self-monitoring of blood glucose (SMBG) important?	<i>Huan-Wen Hsu, Chia-Fen Mu, Chao-Yu Hsu</i>
248	Semi mobile patients are under threat of pressure ulcers	<i>Lucia Kukuckova, Katarina Dostalova Stefania Moricova, Lucia Mahelova, Jan Luha</i>
259	Mental Health Problems In Undocumented And Documented Migrants In The Netherlands: a Survey Study	<i>Erik Teunissen, Laura Van den Bosch, Evelyn Evelyn van Weel-Baumgarten, Maria van den Muijsenbergh, Chris van Weel</i>
260	The Foot, a concern!	<i>Lia Lopes Rocha, João Machado, Micaela Prata Fernanda Gomes, Karina Oliveira</i>
263	Depression, suicide, economic crisis and primary care. is there a link?	<i>Dimitrios Floros, Natalia Gioti, Nikos Konstas Katerina Papanikolaou, Panos Andriopoulos</i>
272	HYPERTENSION AS RISK FACTOR FOR ACUTE CARDIOVASCULAR EVENTS	<i>Kosana Stanetić, Igor Dumanovic</i>
278	The Effect of SCENAR and Transcutaneous Electrical Nerve Stimulation on the Pain control in Patient with Chronic Neck Pain	<i>Whan-Seok Choi, Sang-Ah Youn, Young-Mi Eun</i>
279	[Preliminary study] The association between phase angle of Bioelectrical impedance analysis and survival in advanced cancer patients	<i>Whan-Seok Choi, Churl-Min Kim o-Yeon Lee, Sang-Ah Youn</i>
285	User satisfaction quality survey on the blood collection unit of a primary health centre	<i>Rocio Sanchez de Enciso, Nuria Medina, Patricia Almazan, Olga Bermejo, Rosa Julian</i>
287	Characterization of patients diagnosed with tuberculosis over a period of a year	<i>Ana Guiomar, Vanda Estribio</i>
288	Health self-perception, Body Image, Sporting Ability and physical activity in schoolboys and girls. Project Ikassaso. Irún	<i>Victor Rubio, Pedro Iturrioz, Iñaki Iturrioz, Inma Inma Zubia, Ana Lucia Rengifo, Nerea Garate Villanueva</i>
291	MIXED ANXIETY-DEPRESSIVE DISORDER IN PRIMARY CARE CONSULTATION	<i>Martínez Lozano Juan, Martínez Andrés Patricia Martínez Andrés Juan, Martínez Lozano M. Dolores, Martínez Lozano Natalio, Martínez Lozano M. Ángel, Martínez Lozano M. Consuelo Ramirez Villaescusa J. V.</i>
293	Do we need to change a role of Croatian family doctors in the provision of women's health care?	<i>Miro Bencic, Renata Pavlov</i>
301	On cervix cancer screening: a study concerning a sample of women from USF Amato Lusitano	<i>Diana Manso, Marta Fonseca, Fátima Leal Elisabete Monteiro</i>

Wednesday 2 and Thursday 3

Research

Poster No.	TITLE	AUTORS
302	Correlation between clinical and histopathological diagnosis of skin lesions in a primary care setting	<i>Francisco Vera, Mayur Rali, MD., Maria Vesey</i>
304	The prevalence of cognitive impairment and major depressive disorder in elderly in Yasothon	<i>Jindamai Angklomkleaw, Sirinrat Sangsiriruck</i>
306	Characterization and evaluation of spirometric alterations in a population of smokers	<i>Ana Catarina Marques, Carla Pereira</i>
310	Tobacco smoking among families attending a primary care family health center	<i>Guilherme Augusto Barcello Costa, Priscila Costa, Carlos Eduardo Almeida, Alexandre Pinto Cardoso, Eduardo Werneck_Barroso</i>
313	The Evaluations of the Emotional States of Newly Diagnosed Diabetes-Type 1 Adolescents and their Families using the Brief Symptom Inventory	<i>Sinem Üstün, Dilek GULDAL</i>
319	Doppler ultrasound as a method of early diagnosis of infection with epstein barr virus and cytomegalovirus in children and adolescents by GP's	<i>MIHAI SORIN IACOB, Mihai Ghiris</i>
323	The association between dyslipidemia and osteoarthritis in Korean adults over 50 years of age : based on Korean National Health and Nutrition Survey	<i>Sinae Kim, Ji Ho Choi, Yeon Ji Lee</i>
324	Anticholinergic burden in inpatients of a University Hospital and residents of 4 Nursing Homes	<i>Ju Hwan Lee, Ji Ho Choi, Yeon Ji Lee</i>
339	The trends of usage of physiotherapy service in Croatia from 2008 to 2012: could it serve as quality indicator in family practice	<i>Gordana Prljevic, Josip Buljan Mladenka Vrcic Keglevic</i>
346	Health care for children under 2 years of age in family medicine practise	<i>Justina Kompauskienė, Jolita Kvizikeviciute-Stakoniene, Algimantas Vingras, Tomas Rekasius, Kazys Simanaukas</i>
348	Diagnostic delay in colorectal cancer	<i>Fernando López Verde, Mariadelmar Galindo Vilches, Álvaro Ales Ruiz, ALICIA GUTIERREZ PEDREGOSA, Ana López del Castillo</i>
358	TRENDS IN SEASONAL INFLUENZA VACCINE COVERAGE IN TARGET PEOPLE WITHOUT PATHOLOGY. SEASON 2008/09 – 2012/13. VALENCIAN COMMUNITY (SPAIN)	<i>JOSE A. LLUCH-RODRIGO, ANA MARIA ALGUACIL-RAMOS, ANTONIO PORTERO-ALONSO, ELISEO PASTOR-VILLALBA, ROSA MARTIN-IVORRA</i>
360	Influenza vaccine coverage in target people with pathology in Valencian Community (Spain). Season 2013/14	<i>JOSE A. LLUCH-RODRIGO, ELISEO PASTOR-VILLALBA, ANTONIO PORTERO-ALONSO ANA MARIA ALGUACIL-RAMOS ROSA MARTIN-IVORRA</i>
361	Subjective and objective indicators of group A streptococcal sore throat	<i>Bernard Schachtel, Adrian Shephard, Gary Smith, Emily Schachtel, Sue Aspley</i>
363	How long does sore throat last?	<i>Bernard Schachtel, Adrian Shephard Gary Smith, Emily Schachtel, Sue Aspley</i>
366	Factors affecting the choice of faculty for university students	<i>Olgun Göktaş, İsmail Arslan, Mustafa Oğulluk Zehra Aktürk, Oğuz Tekin</i>
368	What Do Physicians Think About Home Health Care Services?: A Qualitative Study	<i>Hilal Aksoy, Rabia Kahveci, Ismail Kasim rfan Sencan, Adem Ozkara</i>

Wednesday 2 and Thursday 3

Research

Poster No.	TITLE	AUTORS
369	Does the level of education influences on the need for information on the organization of primary care health system?	<i>Mercedes Bernad Vallés, José Ángel Maderuelo Fernández, Pilar Moreno González, Lisette Pappaterra Dominguez, Antón Trigo González</i>
371	Information needs of the healthcare services in Primary Care within patients associations	<i>Mercedes Bernad Vallés, José Ángel Maderuelo Fernández, Pilar Moreno González, Lisette Pappaterra Dominguez, Antón Trigo González</i>
381	Prevention of rickets and vitamin D deficiency in infants and children under 2 years of age	<i>Renata Slavinskaitė, Agnė Šimanskienė, Malgožata Puzelevič, Algimantas Vingras</i>
386	Prevalence of Atrial Fibrillation in Elderly Population of a Portuguese Primary Health Care Center	<i>Maria João Balsa, Márcia Sá, Basile Weijters Francisca Gomes de Almeida, Inês Videira</i>
392	Efficacy of Nalmefene in the treatment of alcohol use disorder	<i>João Machado, Catarina Rego</i>
395	Functional evaluation and the Risk Elderly in Primary Health Care	<i>LETICIA SIERRA-MARTÍNEZ, ROSARIO MARTÍNEZ-FUERTE</i>
397	THE ASSEMENT OF DIABETIC POLYNEUROPATHY IN THE TEAM OF FAMILY MEDICINE	<i>Amira Skopljak, Maida Podzic Almir Pasagic, Izet Masic</i>
400	Children with vomiting - what parents do?	<i>Catarina Rego, Ana Luísa Leite</i>
404	Effects of using favorite music to minimize fear and anxiety during dermatological procedures	<i>Maria Vesey, Mayur Rali, MD. Francisco Vera, MD</i>
406	Two year-long characterization of Minor Surgery Consultation in a Family Health Unit	<i>Renata Rodrigues</i>
409	Lipid profile in patients with subclinical hypothyroidism (SCH)	<i>Mireia Aguado Furió, Mercedes Barberá Salom Maria del Val Borrás Bermejo, Anabel Esteve Ardid, JOAQUIN JUAN ORTEGA, Artemio Pastor Barberá</i>
418	Knowledge, attitudes and practices about chronic obstructive pulmonary disease (COPD) in tobacco smoking individuals attending by primary care in Rio	<i>Eduardo Werneck_Barroso, Guilherme Costa Carlos Eduardo Almeida Alexandre Pinto Cardoso</i>
429	Infantile colic - are probiotics a solution?	<i>Maria João Balsa, Márcia Sá</i>
433	Adequacy of antidiabetic treatment in diabetic mellitus type 2 patients with renal insufficiency	<i>José Ignacio Torrente, Jesus Torrecilla, Maria Teresa Delgado, Maria Luisa Samitier, Silvia Torrente, Feliz Gutierrez, Silvia Castan</i>
440	ASSESSMENT OF PRIMARY CARE SERVICES IN BRAZILIAN TOWN	<i>Helena Oliveira, Emanuelle Xavier Tassia Schwanz, Rafaella Mendonça Felipe Santos, Flavio Castro</i>
442	POSITIVE SCREENING WITH FECAL OCCULT BLOOD TEST: THEN WHAT?	<i>Joana Casanova, Albina Oliveira Ângela Soares, Alexandra Sousa, Irene Lopes</i>
444	Management of Urolithiasis in the Primary care setting	<i>Joana Casanova, Hélder Martins</i>
456	VACCINES AGAINST SEASONAL FLU AND TETANUS DIPHTHERIA, A SAFE RECOMMENDATION: ANALYSIS OF ADVERSE REACTIONS REPORTED IN ADULTS IN VALENCIAN COMMUNITY	<i>ANA MARIA ALGUACIL-RAMOS, ANTONIO PORTERO-ALONSO, JOSE A. LLUCH-RODRIGO ELISEO PASTOR-VILLALBA, ROSA MARTIN-IVORRA</i>

Wednesday 2 and Thursday 3

Research

Poster No.	TITLE	AUTORS
458	Model estimates of age-specific influenza-attributable physician office visits in the United States in recent years	Gonçalo Matias, François Haguet Cynthia Schuck-Paim, Roger Lustig Robert J. Taylor
461	Management of puberty disorders	Inês Videira, Débora Paiva, Cláudia Grilo
473	Is shockwave therapy an effective treatment for plantar fasciitis?	Nynke Wildervanck-Dekker
481	IMPACT OF THE IMPLEMENTATION OF THE RATE IN HYPERTENSION COPAYMENT	JOSÉ ANTONIO PASCUAL LÓPEZ, SANDRA HERRERO HERRANZ, FRANCISCO JAVIER FERNANDEZ VALERO, Mariela Rodriguez Evangelista, Maria Huertas Vidal Gimenez
484	IMPACT OF THE IMPLEMENTATION OF THE RATE IN DYSLIPIDEMIA COPAYMENT	JOSÉ ANTONIO PASCUAL LÓPEZ, Maria Huertas Vidal Gimenez, Mariela Rodriguez Evangelista FRANCISCO JAVIER FERNANDEZ VALERO SANDRA HERRERO HERRANZ
486	Is depression a factor of cardiovascular risk in pit miners?	Munevera Becirovic, Dusanka Becirovic Azijada Beganlic, Olivera Batic-Mujanovic Sanda Kreitmayer Pešić
488	CARDIOVASCULAR PREVENTIVE MANAGEMENT IN PATIENTS WITH TYPE 2 DIABETES MELLITUS IN PRIMARY CARE	Oleksii Korzh
491	Doctor, I'm pregnant. Should I cryopreserve my umbilical cord blood?	Débora Paiva, Cláudia Grilo
492	HPV Vaccination in Young males - an evidence-based review for Primary Care	Cátia Santos, Francisca Mateus Renata Morais, Liliana Mota
499	Recurrence after a first-ever vascular event in a prospective population cohort after 4 years of follow-up	Judit Alegre, María Viozquez, Rosa Forés Begoña López, M.Teresa Alzamora
504	The Patient Impact of Opioid-Induced Constipation (OIC) on Pain Management and GI Symptoms	Catherine Datto, Robert LoCasale Hilary Wilson, Karin Coyne, Jan Tack
505	HOW DO WE CONTROL HYPERTENSION IN FAMILY MEDICINE PRACTICE?	Olivera Batic-Mujanovic, Larisa Gavran Edina Jaganjac, Edita Cerni Obrdalj, Alma Alic
510	Application of the MOVE Curriculum in a Brazilian Special Education School	Carolina Reis, Maria Inês Rubo de Souza Nobre
518	PREVALENCE OF OBSTRUCTIVE SLEEP APNEA/ HYPOPNEA SYNDROME (OSAHS) AND CARDIOVASCULAR RISK FACTORS IN CLINIC OF PRIMARY CARE	Ferran Tamarit Corella, Granada Rebollo Gala
520	Cognitive Evaluation of Dementia in Primary Health Care	LETICIA SIERRA-MARTÍNEZ ROSARIO MARTÍNEZ-FUERTE
521	Pre-menopausal women with metabolic syndrome and vessel changes	Adriana Simkova, Juraj Simko Jozef Bulas, Sona Kinova
526	Compared efficacy between two therapeutic strategy models for Chronic obstructive pulmonary disease patient: GOLD vs GesEPOC. EPOCTIMIST project	Marta Muñoz Ayllón, Laura María Saez Garcia Rocio Rodriguez Rodriguez, Irene Serrano García, Francisco Manuel Giraldo Abadin
527	THE EFFECT OF USE OF C-REACTIVE PROTEIN TEST ON ANTIBIOTIC PRESCRIPTION FOR LOWER RESPIRATORY TRACT INFECTION IN DAILY PRIMARY CARE	Margaretha Minnaard, Alma C. van der Pol Lidewij Broekhuizen, Theo Verheij, Niek de Wit

Wednesday 2 and Thursday 3

Research

Poster No.	TITLE	AUTORS
528	Measure of glycosylated hemoglobin in primary health care	LETICIA SIERRA-MARTÍNEZ ROSARIO MARTÍNEZ-FUERTE
529	DISSONANCES AND COMPLEMENTARITIES – WHAT HEALTH PROFESSIONALS AND POPULATION THINK ABOUT THE BRASILIAN NATIONAL HEALTH SYSTEM?	Zelia Z L C Bittencourt, Vivian M Calderan Rita de Cassia letto Montilha, Maria Elisabete Gasparetto, M Ines S R Nobre
530	Treatment of dyslipidemia in pediatric age: what evidence?	Ana Rita Mendes, Mafalda Pama, Sandra Maia
534	Effectiveness of a multifactorial intervention to modify frailty parameters in elderly population	Laura Romera, Segura Josep Maria, Orfila Francesc, Moller Mercedes, Fabra Maria Lluïsa Ramirez Ana, Fabregat Sion, Foz Gonçal, Lancho Santiago, Martí Nuria, Cullell Montse Bastida Nuria, Martinez Dolors, Giné Maria Cendros Patricia, Bistuer Ana, Perez Elena Raval Nord Multidisciplinary Aging and Frailty Group
536	Exploring the characteristics and social constructions of alcohol use by early adolescents in Bogotá, Colombia: A mixed methods research	Edgar Bulla, Daniel Suarez, Elena Trujillo Alicia Londono
540	General Practitioner and genetic testing as a part of predictive medicine	Sevdalina Alekova, Veselina Petrova-Tacheva Borislav Popov, Ivan Ovcharov
541	STRESSFUL LIFE EVENTS, MENTAL HEALTH AND QUALITY OF LIFE IN PRIMARY CARE IN RIO DE JANEIRO AND SÃO PAULO	Ellen Ingrid Souza Aragão, Flávia Portugal Mônica Campos, Sandra Fortes, Daniel Gonçalves, Jair Mari
542	Palliative patient profile monitoring in primary care.	José Ignacio Valero Roldán, Rafael Infantes Ramos, Cristina Fernández-Figares Montes María Inmaculada López Leiva, Iván Villar Mena
543	SOCIAL SUPPORT NETWORK AND QUALITY OF LIFE: IMPLICATIONS OF MENTAL HEALTH ON PRIMARY CARE	Ellen Ingrid Souza Aragão, Flávia Portugal Sandra Fortes, Mônica Campos, Jair Mari Daniel Gonçalves
550	Efficacy of Pelvic Rehabilitation Exercises on Treatment of Urinary Incontinence – What is the evidence?	M ^a Rosário Martins, Joana Saraiva Santos ISABEL GUEDES
551	Efficacy of magnesium in the prophylaxy of muscle cramps – What is the evidence?	M ^a Rosário Martins, ISABEL GUEDES Joana Saraiva Santos
555	USERS SATISFACTION ON HEALTH UNIT SERVICES: EVALUATION INSTRUMENT OF THE HEALTH CARE MANAGEMENT	Monik Mirmovicz, Elizabeth Yu Me Yut Gemignani, Walter Freitas Junior
558	The frequency of self- medication of patients in family medicine team	Azijada Beganlic, Senada Hrnčić, Sanda Kreitmayer Pešić, Munevera Becirovic Olivera Batic-Mujanovic
568	CERVICAL CYTOLOGY IN SPANISH WOMEN OVER 25	Jesus Lopez-Torres Hidalgo, Joseba Rabanales Sotos, María José Simarro Herrdez Pilar Sánchez Ortiz
571	Sugar-sweetened beverages and risk of developing diabetes mellitus: A systematic review and meta-analysis	Thunyarat Anothaisintawee, Arthit Chaithanasarn, Sangsulee Thamakaisorn
572	Nutrition label use and Its relation to dietary intake among Chronic disease patients of Korea	Seung-Guk Park, Mi-Hee Kong, Hyun-Joo Kim Hee-Kyoung Kang

Wednesday 2 and Thursday 3

Research

Poster No.	TITLE	AUTORS
578	Why psychiatry ? ?	<i>Paula Freitas, Sonia Lima</i>
579	Health Status and Behavior of Chiang Mai University Medical Students	<i>Ronnaphob Uaphanthasath</i>
582	Alcohol consumption habits among T2DM patients and its influence on HbA1c	<i>Valerija Bralic Lang, Biserka Bergman Markovic</i>
586	Screening spirometry in smokers	<i>Ana Alves, Sílvia Camões, Helena Leal</i>
590	Family perception about visually impaired people	<i>Maria Inês Rubo de Souza Nobre, Rita de Cassia letto Montilha, Giuliana Jorge Crepaldi</i>
596	Do menopausal women take more supplements?	<i>Neda Ferizovic, Amra Lasic, Zlata Frasto Safja Selmanovic, Maida Podzic</i>
598	MENOPAUSE AS CARDIOVASCULAR RISK	<i>Zlata Frasto, Amra Lasic, Maida Podzic Neda Ferizovic, Vildana Bilic</i>
618	Congenital Muscular Torticollis and Hip Dysplasia	<i>Telma Miragaia</i>
622	The Impact of Socioeconomic Status in Accessibility to Primary Health Care – A Study in Five Health Units in Northern Portugal	<i>Raquel Cunha, Vânia Teixeira, Ana Mafalda Macedo, Carlos Nogueira, Catarina Borges Sara China, Sofia Carrapa</i>
623	Costs of herpes zoster and postherpetic neuralgia in primary care. The experience of Comunidad Valenciana (Spain)	<i>Cebrián-Cuenca Ana M., Navarro-Pérez Jorge Orozco-Beltrán Domingo, De Casas Fernández Xania, Pérez Fernández José Manuel San-Martín Rodríguez María Díez-Domingo Javier</i>
630	Diabetes Type 2 and Cardiovascular Disease - Comorbidity in Primary Care	<i>Victoria Tkachenko, Maria Rybyska</i>
633	A Confidential and Practical Method In Family Health Care: Chemical Matricectomy	<i>NEHIR PARLAK, ADEM PARLAK TURGUT SIMSEK</i>
634	Personality traits as a risk factor on cardiac events: new opportunity on cognitive-behavioral therapy in cardiac rehabilitation.	<i>Marta Muñoz Ayllón, Laura María Saez Garcia Antonio José Madueño Caro, Manuel Mellado Casines, Marcelino Arriaza</i>
649	Recurrent respiratory infections in childhood	<i>Patrícia Cunha</i>
653	Insomnia in the elderly: From counting sheep to drugs	<i>Patrícia Cunha, Andreia Ramos, Patricia Araújo</i>
660	Aspirin: what to do when the evidence is not convincing?	<i>Jorge Demar Santos, Anne-Marie Ferreira Sérgio Aleixo, Carla Moreira, Rui Jorge Oliveira</i>
663	Diabetes and Cholesterol: a silence ticking time bomb!	<i>Sérgio Aleixo, Anne-Marie Ferreira Carla Moreira, Jorge Demar Santos Rui Jorge Oliveira</i>
667	PREVALENCE OF HAZARDOUS DRINKERS IN SPANISH NURSING STUDENTS	<i>Joseba Rabanales Sotos, Angel Lopez Gonzalez, Monchi Campos Rosa, Jesus Lopez-Torres Hidalgo</i>
669	PAIN IN PRIMARY CARE: FEATURES AND MANAGEMENT	<i>Victor Rubio, Florencia Insua, Izaskun Odriozola Nerea de Sousa, Junec González, Pedro Iturrioz</i>
686	Vaccination during pregnancy, a classic review	<i>Isabel Carvalho, Ana Correia de Oliveira Maria João Peixoto, Maria Joana Bento, Pedro Teixeira, Daniel Cruz, Fernando Almeida</i>

Wednesday 2 and Thursday 3

Research

Poster No.	TITLE	AUTORS
698	Postpartum depression	Mónica Lopes, Patrícia Cunha, Maria Luísa Pinheiro, Joana Silva
699	Pregnancy Rhinitis	Eduarda Martins, Andreia Lages João Rocha Santos
700	Prevalence of overweight and obesity in children 5-6 years old	Mónica Lopes, Diana Brigas, Maria Luísa Pinheiro, Joana Silva, Patrícia Cunha Marta Fernandes
712	Family Medicine Residents' Opinions and Expectations about Family Medicine Residency Program	Huseyin CAN, Fikret Merter ALANYALI Berk GEROGLU, Mehmet Ali KURNAZ Kurtulus ONGEL
713	Energy management and depression among college students	Chen-Yu Shu, Hui-Cheng Lin, Chao-Yu Hsu
722	General practitioners' attitudes towards barriers to statin prescribing	Marija Klacar, Branislava Dimitrijevic
727	INJURIES IN WORLD MASTERS ORIENTEERING CHAMPIONSHIP 2008-PORTUGAL	Ângela Pedro, Joana Paula
733	Association between alcohol induced facial flushing and risk of dyslipidemia	Kyupil Kim, Jong-Sung Kim, Sung-Su Kim Jin-Gyu Jung, Seok-Joon Yoon
739	New era of Low Carbohydrate Diet – clinical efficacy with more than 2000 cases in Japan for the treatment of metabolic syndrome	Hiroshi BANDO, Koji Ebe, Takumi Nakamura
741	Quality of Life in Oldest Age: Evidence from Octabaix study Cohort	Oriol Cunillera, ASSUMPTA FERRER Francesc Formiga, MJesus Megido Carme Llopart, Octabaix Study Group
742	Knowledge Of Chronic Obstructive Pulmonary Disease (COPD) In General Population	Fong Seng Lim
744	Quality of life in oldest age: frailty index as the most important predictor factor	ASSUMPTA FERRER, Oriol Cunillera, Francesc Formiga, Jesús Almeda, Marta Sarro Teresa Badia
766	OBESITY AND TYPE 2 DM IN POSTMENOPAUSAL WOMEN-RELATIONSHIP WITH LIPID PROFILE	Simka Milovancevic, Jelena Vukotic
768	Gout patients treated with conventional urate-lowering therapy: association between disease control and health-related quality of life	Robert Wood, Jennifer Johnson, Rob Morlock Scott Baumgartner, Sulabha Ramachandran
769	Gout patients treated with conventional urate-lowering therapy: association between disease control and work productivity	Robert Wood, Jennifer Johnson, Rob Morlock Scott Baumgartner, Sulabha Ramachandran
788	"Potassium supplementation in the treatment of hypertension – Evidence Based Review"	Andrea Rodrigues, Eduarda Rocha Filipa Alves Rocha, Paula Ferreira
796	Stop, listen, look, and ... Referral- 2 years study	Juliana Couto, Adriana Costa, Diana Moreira
800	Is attention given to patients with heart failure in primary care adequate?	Antonio Cordovilla Moreno, Luz María Acosta Martínez, Isabel Egea Cegarra, Prisca Beatriz Henriquez Adames, Maximo Gutierrez Aviles AITOR Lopez Fernandez, Ana Checa Soriano, Vicente José Gavara Palomar, Consuelo Ariza Copado, Magdalena Soto Martinez, Fuensanta Aguera Mengual

Wednesday 2 and Thursday 3

Research

Poster No.	TITLE	AUTORS
805	CLINICAL PROFILE OF PATIENTS WITH HEART FAILURE IN PRIMARY CARE	<i>Luz María Acosta Martínez, Antonio Cordovilla Moreno, Isabel Egea Cegarra, Prisca Beatriz Henríquez Adames, Maximo Gutierrez Aviles AITOR Lopez Fernandez, Ana Checa Soriano, Vicente José Gávora Palomar, Consuelo Ariza Copado, Francisco Alcazar Manzanera Jose Miguel Borrachero Guijarro</i>
811	Relationship between health services and demand in the everyday tasks of the family health teams, from the perspective of care	<i>Regina Ferreira Pinto Bezerra da Silva Carlos Eduardo Aguilera Campos</i>
817	Effect of sleep quality on the development of type 2 diabetes in primary care patients	<i>Sun Hee Kim, Jung Ah Lee, Sung Sunwoo Young Sik Kim</i>
819	Effect of chronic diseases on the quality of life of breast cancer survivors	<i>SEUNG HYUN YOO, Jung Ah Lee Young Sik Kim, Sung Sunwoo</i>
820	A positive FOB test - what does it mean for the patient? Screening of colorectal carcinoma in primary care in the Slovak republic	<i>Beata Blahová</i>
821	The effect of negative air ion on NK cell and morphine or fentanyl patch dose in hospice terminal cancer patients	<i>SUNWOOK HWANG, Whan-Seok Choi</i>
822	Evaluation of hypoglycaemia and its effect on the quality of life in patients with type 2 diabetes mellitus in a rural area of Crete	<i>Theodoros Vasilopoulos, Georgios Modinakos Georgios Nikakis, Alexandros Venetsanos, Dionysios Varthalis, Argyri Papadogiannaki</i>
825	Diabetic Patients in a Correctional Institution: Assessment of Quality of Care	<i>Ömer Akca, İskender Bülbül, Adem Bahadır Turgay Albayrak, Tank Eren Yılmaz, İsmail Kasım İrfan Sencan, Rabia Kahveci, Adem Ozkara</i>
830	Importance of determining transaminases values in patients with metabolic syndrome	<i>Slavica Conic, Milica Brkic, Marko Stankovic Milos Zoric, Jelena Mitrovic Dragana Melentijevic</i>
837	MINOR SURGERY: REFER OR NOT REFER; THAT'S THE QUESTION	<i>Clara Vilavella, Elena Saul Gordo, Victoria Marina, Brenda Duch, Maria del Mar Rodríguez, Pedro Julian Subias</i>
843	The effects of spousal depression on quality of life in participants without depression : a couple study in South Korea	<i>Hye Young Shin, Jee Sue Han, Jung Ah Lee Young Sik Kim, Sung Sunwoo</i>
850	MAPPING OUT PUBLICATIONS ON EVIDENCE BASED MEDICINE IN TURKEY	<i>Cigdem Unsal Akin, Rabia Kahveci, Duygu Ayhan Baser, Bilge Goktas, İlknur Yasar, Gizem Çolakoğlu, İsmail Kasım, İrfan Sencan Adem Ozkara</i>
854	Diabetic Complications in Patients of Nepali Origin with Type 2 Diabetes Mellitus	<i>Rosalind Marshall, Ian Stuart, Andy Teo</i>
855	Early pregnancies in La Reunion Island (France): a study conducted in 2009 among 145 minor girls	<i>Arnoulx de PIREY Sarah, Domercq Alain</i>
1229	Are chronic treatments important when suffering a mild traumatic brain injury?	<i>Naiara Ingelmo, Abecia Inchaurregui Rodolfo Eduardo Ingelmo, Gerardo Gonzalez Martin</i>
1601	Cardiovascular diseases and gender: Are we aware there are differences?	<i>Teresa Montero Carretero, Susana Sánchez Ramón, Irene Cebrián Ruiz, MAR DE LA TORRE, Marta Moya de la calle, María Sanz Almazán, Raul Lopez Izquierdo, M^a Carmen Fernandez-Alonso, Pilar Alfonso Martín, Lorena Delgado Alonso, Silvia Guadilla Gómez</i>

Wednesday 2 and Thursday 3

Quality

Poster No.	TITLE	AUTORS
27	The voice of diabetics - Evaluation and quality assurance of diabetes consultation	<i>Paula Freitas, Susana Pereira</i>
43	Review of inhaler technique in Asthma and COPD- Quality Assessment	<i>Tiago Maricoto, Eurico Silva</i>
44	Quality improvement in colorectal cancer screening – a General Practitioner file study	<i>Tiago Maricoto, Eurico Silva</i>
55	A 2-YEAR FOLLOW-UP OF PATIENTS WITH A HOSPITAL ADMISSION FOR FIRST EPISODE OF STROKE	<i>Francisca Rivera Casares, Soraya González Caminero, Elena Correcher, Rahalf-Martín Pineda Coronel, Sebastián-Rabel García de León Chocano</i>
63	How efficient are we in our work?	<i>Nevenka Radosavljevic</i>
98	QUALITY MANAGEMENT IN HEALTH CENTRE BIJELJINA	<i>Ružica Jelisić, Zlatko Maksimovic, Srdjan Mijatovic, Cedimir Radovanovic</i>
110	GP ST4 - The Outcomes from Extended Training in General Practice	<i>Nick Roberts</i>
160	LDL Cholesterol Goals for our Diabetic Patients, are they reaching their Targets?	<i>Basile Weijters, Francisca Gomes de Almeida</i>
182	IS HYPERTRIGLYCERIDEMIA UNDERVALUED IN A BASIC AREA OF HEALTH?	<i>Zaira Maria García Soto, Begoña Badillo Puerta Beatriz Aguilera Alcaraz, Alexandru Claudiu Coman, Madalina Daniela Graure</i>
188	OBESITY IN TEENAGERS AND THE IMPORTANCE OF SCHOOL HEALTH INTERVENTION PROGRAM AT SCHOOL WITH THE FAMILY HEALTH PROGRAM	<i>Gabriela Aviles, Diane Fernandes Fernanda Zamboni</i>
213	Cross-cultural adaptation measuring primary healthcare users opinion about abilities ,skills and competecies of their family physicians in Kosovo	<i>Gazmend Bojaj, Fitim Skeraj, Genc Burazeri Zalika Klemenc-Ketiš</i>
250	Follow-up of cardiovascular risk factors after first hospital admission for diabetic peripheral arterial disease	<i>Francisca Rivera Casares, Francy Andrea Rodriguez Lagos, Sergio Francisco Villarreal Agudelo, Arturo P. Fernandez, Beatriz Brander</i>
286	Compliance of quality criteria in the process of preventing cervical cancer by cytology	<i>INMACULADA PÉREZ ENRÍQUEZ, BEATRIZ CASTILLO TRILLO, CARLA LUCÍA HERRERA MORENO, CRISTINA RUIZ ALVAREZ, ALBERTO CANALEJO ECHEVERRÍA</i>
296	Audit of body mass index, blood pressure and smoking status recording in prescriptions of combined oral contraceptives	<i>Catherine Palmer, Sophie Lumley</i>
320	How does the clinical guidelines implementations affect my clinical practice?	<i>Vlatka Topolovec Nizetic, Diana Konstanjsek</i>
325	The Patients lost in Process of Referral from Family Medicine to Psychiatrist	<i>Saisunee Tubtimtes, Dumrongrat Lertrattananon, Chakrit Sukying, Sangsulee Thamakaïson, Taratip Pumkompol</i>
327	COMPLEMENTARY TESTS: BE SELF-SUFFICIENT IN PC	<i>Laura Almendros Plana, ANNA FORCADA ARCARONS, JOSEFA SOLER ARAU ENGRACIA COSTA ATIENZA</i>
349	Quality of Referrals from Family Medicine to Secondary Care in a University Hospital: Communication and continuity of care	<i>Dumrongrat Lertrattananon, Sangsulee Thamakaïson, Saisunee Tubtimtes, Taratip Pumkompol, Sarika Somsri</i>

Wednesday 2 and Thursday 3

Quality

Poster No.	TITLE	AUTORS
350	Palliative care for end stage cancer patients in the view of caregivers and spiritual health volunteers of Klongyai District, Trat	<i>Monaiya Pruedthiphap</i>
352	A care coordination strategy to evaluate, manage and optimise treatment of early diabetic nephropathy in a primary care setting	<i>Yii-Jen Lew, Lim Chee Kong</i>
387	Simple ideas that yield great results in patients safety	<i>Mireia Leal Negre, Carles Alvarado Montesdeoca Cecilia Domenech Rodriguez, Arantxa Castillejos Ruiz, Monica Jimenez Santillana</i>
408	Comparative study in the elderly using the appropriate medication index (MAI)	<i>Erick Torres, Mario Andrés Castillo Wisman Cesar Lozano, Maria del Carmen Alvarez Galán Cristina Herraiz</i>
415	DiaGest Study – Oral Glucose Tolerance Test in pregnancy	<i>Ana Catarina Marques, Carla Pereira</i>
419	The referral from family practice to GI specialty: The concordance of diagnosis and propriety of consultation	<i>Sangsulee Thamakaison, Dumrongrat Lertrattananon, Saisunee Tubtimtes Taratip Pumkompol</i>
457	Evaluation and quality assurance in records of Barthel score in elderly in need of home visits	<i>Maria João Balsa, Márcia Sá</i>
533	Flexibility in General Practice, definition and concepts	<i>Romain Stein, Nico Haas, Francis Raphael Paolo Di Patrizio, Mathiam Mbengue</i>
620	Evaluation and quality improvement program records in Hypertension	<i>Paula Freitas, Susana Pereira</i>
621	Evaluation and improvement of the quality of the records of Maternal Health	<i>Paula Freitas, susana Pereira</i>
628	PATIENT AND CARE PROVIDER SATISFACTION WITH A TELEDERMATOLOGY CIRCUIT IN AN URBAN PRIMARY HEALTH CARE CENTER	<i>David García Hernández, M^a José Tribó Boixareu Agnès Salvador mateo, Ines Urbiztondo Laia Obradors Almodóvar, Zulema Martí i Oltra Monica Jimenez Peinado, Ana Romagosa Perez-Portabella, Belen Enfedaque, Noemi Olona</i>
632	THE RESULTS OF IMPLEMENTATION OF NEW GUIDELINE OF TYPE 2 DIABETES MANAGEMENT IN UKRAINE	<i>Victoria Tkachenko</i>
637	A comprehensive phases I and II cardiac rehabilitation program produces functional and biochemical but not biotypes improvements. A pilot study.	<i>Manuel Luis Mellado Fernández, Antonio José Madueño Caro, Marta Muñoz Ayllón, Patricia Sánchez Hernández</i>
711	The relationship between depressed mood and HbA1c among diabetic patients over 60 years of age	<i>SOFIA KOURTPARASIDOU, FOTEINI FRAGKOU KYRIAKOULA TSOLAKI, MICHAEL VAKAS ALKMINI THEOCHARI, EVDOXIA AIVAZIDOU DIMITRIOS TSIGALOS, STYLIANI KATIKARIDOU</i>
751	LIPID PROFILE IN HOSPITALIZED PATIENTS	<i>Elli Linardoutsou, Ioannis Gkaitartzakis Christos Verras, Rigas Papanigopoulos Stavros Antonopoulos, Heleni Helioti</i>
783	Trimetazidine prescription in treatment of vertigo and tinnitus – quality assessment.	<i>Inês Costa, Sara Vidal, Sara Santana Joana Caniço, Nuno Couto</i>
874	Drugs available in the primary health care centre	<i>Cristina Vidal, Maria Albaladejo, Marta Morán Rodríguez, Ignacio Ramírez ADRIANA HELMFELT, Belissa Pérez</i>

Wednesday 2 and Thursday 3

Quality

Poster No.	TITLE	AUTORS
881	IMPLEMENTATION OF QUALITY CRITERIA IN HYPERTENSION PATIENTS IN A HEALTHCARE	INMACULADA PÉREZ ENRÍQUEZ, ALBERTO CANALEJO ECHEVERRÍA, BEATRIZ CASTILLO TRILLO, CARLA LUCÍA HERRERA MORENO CRISTINA RUIZ ALVAREZ
915	Clinical program evaluation of a Refugee Well Woman Health Project, Newfoundland, Canada	Pauline Duke, Heather O'Dea, Amy Pieroway
930	A Study of GP Referral Letters in Patients Admitted to an Acute Medical Ward	Vijay Gupta, Nicholas Stewart Theshanka Amarasinghe, Anika Sarvaiya
952	Assessment of patient satisfaction with the quality of primary health care	Aida Brkovic, berina hrustić, murat torlaković
968	The application of clinical way for colorectal carcinoma in six Medical centers in Serbia	Danka Zivanovic, Olivera Jovanovic Predrag Zivanovic
973	The Economic crisis and its impact on the health of a rural population of Crete	Theodoros Vasilopoulos, Georgia Arseni Nikolaos Kontarakis, Chrysanthi Tatsi Evangelia Giannopoulou

Wednesday 2 and Thursday 3

Practice

Poster No.	TITLE	AUTORS
28	Help me doctor... my Knee hurts me	Paula Freitas, Susana Pereira
31	hypertension treatment in > 80 years old	Paula Freitas, Rita Fernandes, Mariana Cambão
32	PHYTOESTROGENS EFFECTIVENESS OF THE TREATMENT OF HOT FLASHES – evidence-based review	Paula Freitas, Fátima Dinis
33	A service evaluation at a small satellite practice: decreasing costs of A + E attendances	Gemma Buston
58	Lian-Gong as a way to control chronic pain	Bianca Pedroso, Tamiris de Lima Vitor Vitor Amanda Morandim, Elaine Assis
70	Gingko biloba potential on memory disorders	Stephanie Carones, Bibiana Barbieri Hermengarda Sousa Pinto, Sara Lopes
89	Diabetes care at a Primary Health Care Unit: 1-year clinical practice report	António Cruz-Ferreira, Estela Rita Loureiro Iva Pimentel
91	Selenium supplementation in pregnancy – a review based on evidence for primary care	Tânia Pereira, Tahydi Valle
109	A point-of-care Gram stain saves 12 dollar on redundant antibiotics and lab expenses	Paul Moeremans

Wednesday 2 and Thursday 3

Practice

Poster No.	TITLE	AUTORS
117	Determinant of mean platelet volume (MPV) in patients with suspected acute myocardial infarction	MAGDALINI PAPE, ALEXANDRA SMAGADI IOANNIS CHARITONIDIS
123	Glycemic control among primary healthcare patients with type 2 diabetes mellitus	MAGDALINI PAPE, ALEXANDRA SMAGADI IOANNIS CHARITONIDIS
151	SETTING OBJECTIVES: PRODUCTIVITY INCENTIVES IN PRIMARY CARE	Martínez Lozano Juan, Martínez Andrés Patricia, Martínez Andrés Juan, Martínez Lozano M. Consuelo, Martínez Lozano Natalio Martínez Lozano M. Dolores, Martínez Lozano M. Ángel, Ramírez Villaescusa J. V.
153	PATIENTS WITH APPOINTMENT IN PRIMARY CARE THAT DOES NOT ATTEND TO CONSULTATION	Martínez Lozano Juan, Martínez Andrés Juan Martínez Andrés Patricia, Martínez Lozano M. Consuelo, Ramírez Villaescusa J. V., Martínez Lozano M. Dolores, Martínez Lozano Natalio Martínez Lozano M. Ángel
173	Meditation and wellbeing; importance that wellbeing as therapeutic target	Federico Isaac Garcia
178	Breast feeding valorization in the first hour of life in the Pró-matre maternity hospital in Vitoria-ES-Brazil	Ana Rosa Murad Szpilman, Flavia Maulaz Barcelos Rodrigues, Bruno Vasconcellos Rodrigues, Igor Daniel Loureiro Patricia Giesbrecht
193	Circle dance in Primary Care :A motivating experience in Brazil	Sara Belinchon Moyano, Ronaldo Zonta João Paulo Mello da Silveira, Raquel Gomez Bravo, Ana Nunes Barata
199	Transcutaneous Electrical Stimulation (TENS) during labor in Pro-matre maternity hospital in Vitoria, Brazil	Ana Rosa Murad Szpilman, Bruna Belisario Dias DiasNilton Terra, Luciano Bernardes Borlote Patricia Giesbrecht
224	LOW LEVEL LASER THERAPY IN THE TREATMENT OF VENOUS ACTIVE ULCERS BY GENERAL PRACTITIONERS	MIHAI SORIN IACOB
241	Volunteer Work in Health with Homeless Person	Cláudia Lourenço, Tiago Lopes
269	Treatment of hyperuricemia to decrease cardiovascular events – what evidence?	Paula Freitas, Rita Fernandes
270	APLICACION OF PROTON PUMP INHIBITORS IN THERAPY OF GASTROESOPHAGEAL REFLUX DESEASE	Suzana Savic, Kosana Stanetić Gordana Tešanović
271	Does influence pharmaceutical workers on doctors prescribing of drugs	Amra Zalihic, Bernardina Sarac Adna Zalihic Pita, Gordana Pivić
273	THE USAGE OF BENZODIAZEPINES IN PRIMARY CARE PATIENTS	Kosana Stanetić, Suzana Savic Dragana Cetkovic
274	The connection of person type and stress of health workers	Amra Zalihic, Ivan Simic, Adna Zalihic Pita Gordana Pivić
282	Using the virtual consultation Murcia Health Service(SMS)	Andres Canovas-Ingles, Alfonso Piñana-López Concepción Alonso-Garcia, Rafael Luquin-Martínez, Jose Miguel Bueno-Ortiz

Wednesday 2 and Thursday 3

Practice

Poster No.	TITLE	AUTORS
299	Kaposi's sarcoma – a review of clinical cases	Ana Vaz Ferreira, Maria Lúcia Ramos José Mendes, João Arcanjo
312	Preliminary results of a smoking cessation program by group intervention with use of medication	Priscila Costa, Guilherme Augusto Barcello Costa, Elaine Galdino Oliveira, Alexandre Pinto Cardoso, Eduardo Werneck Barroso
322	ULYSSES SYNDROME: IMMIGRANT SYNDROME WITH CHRONIC AND MULTIPLE STRESS	LÁZARO DE CASTRO PERAL, ANA CRISTINA MENÉNDEZ LÓPEZ, JUANA MARIA JIMÉNEZ MARTÍNEZ, ALICIA SÁNCHEZ MARTÍNEZ INES MARIA ESCUDERO MUÑOZ
332	SOCIAL PEACE IN THE TEAM: THE KEY TO FUTURE	Laura Almendros Plana, ANNA FORCADA ARCARONS, ENGRACIA COSTA ATIENZA JOSEFA SOLER ARAU, JOSE RAMON MENDEZ RIVAS
354	Does the introduction of electronic patient records help GP's in their everyday work?	Tatjana Egic, Darko Stevanovic, Gordana omin-Petrovic, Tatjana Zdravkovic Matilda Vojnovic
389	Six primary care health centers join together to do a website, not just to inform but to interact with patients	Mireia Leal Negre, Carles Alvarado Montesdeoca, Jordi Alfonso Camus Iballa Castro Acuna, Fermin Rodriguez Muñoz
436	Bacterial lysates in respiratory infections: what is the evidence?	Raquel Meireles, Raquel Diz, André Reis
448	DRUGS – Survival Guide: Intervention between an adolescent population	Carolina Rodrigues, Susana Silva, Pedro Sousa Sara Filipe Ferreira, João Moreira
509	From General Practitioners for General Practitioners: Evaluation of a screening tool for Localized Neuropathic Pain (LNP) in general practice	Xavier Frías, Dolors Sintes, Ian Forn, Gérard Mick Ralf Baron, Gerardo Correa, Ingrid Tacken Hans Guy, Victor Mayoral
523	FAMILY GROUP OF CHILDREN WITH SENSORY DISABILITIES: OCCUPATIONAL THERAPY APPROACH	Rita de Cassia letto Montilha, Marissa Romano da Silva, Zelia Z L C Bittencourt, Maria Elisabete Gasparetto, Maria Inês Rubo de Souza Nobre
525	Form C a proposal to promote activities in the health of the child	Vânia Santos, Patricia Luna
549	High blood pressure (Hypertension) in Adolescents and Children: The Primary Health Care approach	António Pinto
600	The Kidney and the Nonsteroidal Anti-inflammatory Drugs	Sílvia Camões, Ana Alves, Helena Leal
615	A minor surgery service started in a basic health area	Andrea Carolina Berengue González Ramos Adriana, Esther Casanovas Cuquet Xavier Cantano Navarro
617	BASIC LIFE SUPPORT TRAINING AT MEDICAL SCHOOL: AN EXPERIENCE REPORT	Paloma Rodriguez, Belisa Tarazona Chocano Concha Díaz Laso, María Patrocinio Verde González, Sara Fabra Cadenas Manuel Quintana Díaz
629	AN OBSERVATORY STATIONS NETWORK FOR INFORMATION AND COMMUNICATION TECHNOLOGIES IN PRIMARY HEALTH CARE: THE CASE OF RIO DE JANEIRO CITY, BRAZIL	LUIZ FELIPE PINTO, Daniel Soran
631	Itching, what can we do??	Paula Freitas

Wednesday 2 and Thursday 3

Practice

Poster No.	TITLE	AUTORS
646	Opportunistic disease behind a diarrhea, a practical example	<i>Isabel Carvalho, Ana Correia de Oliveira Maria João Peixoto, Maria Joana Bento Daniel Cruz, Pedro Teixeira, Lisa Gonçalves Fernando Almeida</i>
652	Deprescribing in elderly patients in Primary Clinical Practice	<i>Ana Correia de Oliveira, Isabel Carvalho Maria João Peixoto</i>
655	Analgesia in the elderly - Study of a list of patients	<i>Ana Isabel Penas, Nuno Ferreira</i>
659	Clinical tools for pain evaluation in children	<i>Nuno Ferreira, Ana Isabel Penas</i>
661	The presence of disease mongering in Primary Clinical Practice	<i>Maria João Peixoto, Ana Correia de Oliveira Maria Inês Sanchez Silva, Isabel Carvalho</i>
676	The Vasco da Gama Movement Exchanges Programmes	<i>Sara Rigon, Ana Nunes Barata, Juan María Rodríguez Martínez, Rosa Avino, Per Kallestrup</i>
690	Croatian Family Practice: where are you going on?	<i>Ines Balint, Ivica Cvetković, Anja Gaćina</i>
703	Health in a slum	<i>Silvia Carvalho, Vânia Gandra</i>
738	Distribution of oncology patients in regard to demographic characteristics and type of malignancy in Obrenovac region	<i>Predrag Rosic, Sanja Jokic, Tihomir Bakic</i>
752	DRUG INTOXICATION WITH A VIEW TO SUICIDE IN THE YEARS 2011-2013	<i>Elli Linardoutsou, Ioannis Gkaitartzakis Christos Verras, Rigas Paparigopoulos Stavros Antonopoulos, Heleni Helioti</i>
753	CAUSES AND FREQUENCY OF GASTROINTESTINAL BLEEDING	<i>Elli Linardoutsou, Ioannis Gkaitartzakis Christos Verras, Rigas Paparigopoulos Stavros Antonopoulos, Heleni Helioti</i>
763	Intimate partner violence: screening on primary care?	<i>Joana Almeida, Marta Magalhães, José Oliveira</i>
775	Chronic renal disease(CKD) in patients with type II Diabetes (DM2). Pharmacological treatment: Is it safe?	<i>Matide Fuentes, Ana Bonillo, Miguel Angel Sarlat, Ana Gaspar, Cristina Sala, Victoria Feijoo</i>
776	Vaccination of immigrant children in a rural area of Crete	<i>Theodoros Vasilopoulos, Georgia Arseni Maria Kampouraki, Cornilia Dimitriadou Anastasia Dompaza, Evangelia Souliotaki</i>
778	Intentional drug poisoning in a rural area of Crete in times of economic crisis	<i>Theodoros Vasilopoulos, Georgia Arseni Athina Kouraki, Maria Koutsouridaki, Ioannis Papadakis, Eleni Papadaki, Chrysanthi Tatsi</i>
782	Prevalence and factors associated with frailty among Cretan older adults	<i>Theodoros Vasilopoulos, Georgia Arseni Ioannis Patramanis, Epameinontas Maridakis Vasileios Petsas, Sotirios Stergiou</i>
806	Respiratory pathology in pregnancy – evidence based review	<i>Ana Carolina Cruz, Lisa Amaro, Liliana Costa Aurora Abreu, Joana Carvalho</i>
812	Review of the curriculum of the four medical schools of Duhok Faculty of Medical Science with respect to communication skills training	<i>Sirwan Aswad, Samim Al-Dabbagh, Sargul Younis, Abdullah Jasem, Johannes Mulder Rajab Sanaan, Ary Habeeb, Nezar Ismet</i>
813	Patients' satisfaction with communication skills of health professionals at primary health care centers and consultation clinics in Duhok, Kurdistan	<i>Sirwan Aswad, Samim Al-Dabbagh, Sargul Younis, Abdullah Jasem, Johannes Mulder Rajab Sanaan, Ary Habeeb, Nezar Ismet</i>

Wednesday 2 and Thursday 3

Practice

Poster No.	TITLE	AUTORS
814	Attitude and satisfaction of clinical specialists with respect to the communication skills of medical interns at Duhok, Kurdistan region of Iraq	Sirwan Aswad, Samim Al-Dabbagh, Sargul Younis, Abdullah Jasem, Johannes Mulder Rajab Sanaan, Ary Habeeb, Nezar Ismet
818	Tobacco Treatment Groups: characteristics and results	Lucille Annie Carstens, Roberto Fortuna Izidoro
834	IMPLANTATION OF A MINOR SURGERY SERVICE IN A PRIMARY CARE CENTER	Clara Vilavella, Elena Saul Gordo, Victoria Marina, Brenda Duch, Maria del Mar Rodríguez Pedro Julian Subias
842	Getting medical students involved in Family Medicine through academic meetings and interested groups: a powerful educational experience	Marco Aurelio Janaudis, Eduardo Sasaki, Felipe Nadai, Marcela Sasaki, Angela Cruvinel, Thiago Barbosa, Rodrigo Jorge, Lie Inada, Deborah Careta, Iran Martins Filho, Pablo G. Blasco
869	Bedside Learning For Freshmen Year Medical Students in Brazil: Accompanying Physicians in Their Family Practice	Ícaro Fernandes, Marina Lanza, Marco Aurelio Janaudis, Pablo G. Blasco
895	Collaborative Care in Respiratory Health: Strategy to improvement Asthma and COPD approach in Primary Care	Patrícia Dias Gomes Braz, Sonia Martins Diângeli Soares, William Salibe Filho Rafael Stelmach, Ademar Arthur Chioro dos Reis
902	Is effectiveness of corticosteroids injections different in relation to the location? A cohort study	Jaume Puig-Navarro, Jose Miguel Baena-Díez Manel García Lareo, Natalia Pavone, LINARES SICILIA, MARIA CASTILLO QUIRANTE
913	THE ROLE OF FAMILY DOCTORS IN THE IMPLEMENTATION OF NEWBORN SCREENING PROGRAMME FOR RARE DISEASES	DANA TEODORA ANTON PADURARU MARIA LILIANA ILIESCU
932	The Immunization Working Group (IWG) - SIG of the National Society of Family Medicine in Romania - Eighteen months of activity and future projects	Sandra Adalgiza Alexiu
934	SECRETARY INSTEAD OF DOCTOR	Ângela Pedro
936	Portfolio: From a Personal Learning Plan to a Portfolio, supporting the Curriculum Vitae	Paula Broeiro-Gonçalves, Horácio Covita Pascale Charondiére, Maria Barroso
938	Integrated records: Narrative, Problem-Oriented Record and ICPC2	Ana Nicolau-Gomes, Ana Maria Pisco Paula Broeiro-Gonçalves, Maria Barroso
984	Adolescents in focus: a Brazilian Experience for Social Protagonism	Poliana Oliveira, Maria Fatima Ferreira Leite Francies Regyanne Oliveira, Cassia Gellerth Melissa Lorenzo Prieto de Souza, Ana Paula Neves Marques de Pinho, Sérgio Fernando Rodrigues Zanetta, Eliane Cristina Santos
986	"Headaches Disorders: the challenge. Approach in Primary Care setting"	Maria Inês Capitão, Álvaro Pereira Sandra Pereira
993	Projeto Força no Esporte: clinical practice by interacting Service, Learning and Community at Medical School	Lícia Duemke, Guilherme Moreira Pizetta Raphael Castiglioni Nascimento, Daiana Souza Favaris, Laura Puppim
1007	Statin in the Elderly - Gold's Weight in Health!	Cristina Dias, Sara Furtado, Francisco Fachado
1011	Statin's Prescription in Primary Prevention: A Clinical Audit in General Practice	Rosa Avino, Claudia Prevedello, Guido Fruet Antonella Fruet, Eduino Bonincontro
1046	MANAGEMENT OF DEMENTIA IN PRIMARY HEALTH CARE	Raquel Diz, Raquel Meireles, Ana Sofia Freitas
1048	Experience Report : A Look at Academic League of Education and Health on the community of Vila da Barra , Rio Grande RS Brazil	Clarissa Resende Côrrea, Arnildo Dutra de Miranda Júnior

Wednesday 2 and Thursday 3

Practice

Poster No.	TITLE	AUTORS
1065	HEALTHY HABITS IN ADOLESCENCE	BEATRIZ CASTILLO TRILLO, INMACULADA PÉREZ ENRÍQUEZ, ALBERTO CANALEJO ECHEVERRÍA, CARLA LUCÍA HERRERA MORENO CRISTINA RUIZ ALVAREZ
1076	Doing Less for More Health - an example of good practice in Women!	Joana Carneiro, Andreia Eiras, Elena Meireles Inês Bento, Helena Cabral
1082	Setting The Quality Indicators Of Diabetes Care In Primary Health Care Practice	Katarina Vojvodic

Wednesday 2 and Thursday 3

Case Report

Poster No.	TITLE	AUTORS
7	When motherhood becomes unbearable – A case report of Postpartum Thyroiditis	Tânia Pereira, Luís Sousa, Tahydi Valle
9	The seat of the devil – a clinical case report	Tânia Pereira, Luís Sousa, Tahydi Valle
13	Garin-Bujadoux-Bannwarth syndrome or multiple sclerosis ?	Sandrina Costa, Carla Fernandes
15	Marie-Strumpell disease	Sandrina Costa, Carla Martins, Marisa Carvalho
16	The “C” sign of hip pain: it’s a impingement?	Sandrina Costa, Carla Fernandes
19	The Horton's Disease	Sandrina Costa, Carla Fernandes
23	Have you seen my legs, doctor?	Paula Freitas, susana Pereira, Catarina Silva
29	As the unlikely becomes likely!	Paula Freitas, susana Pereira
39	Madelung´s Disease: Case Report	Rui Correia, Ines Sousa, Alexandra Rabaçal Frederico Salgado
61	Hyper lack of memory?	Maria Margarida Alves Moreira
64	WHEN THE SKIN GOES UNNOTICED	Fátima Dinis, Ana Catarina Marques
65	SOLITARY PULMONARY NODULE: AN UNLIKELY DIAGNOSIS IN A COMMON CLINICAL PRESENTATION	Sofia Vinhas, Fátima Dinis
81	Pneumoperitoneum with congestive heart failure symptoms	Sicorschi Cristina
83	When fatigue is not from aging, nor the tan from the sun...	Ana Catarina Marques, Isabel Santos Carla Pereira, Lara Machado
84	Impact of lifestyle modifications in Diabetes Mellitus Type 2 management	Abílio Tiago Barros Oliveira Joana Bettencourt, Catarina Ferreira
88	An unusual case of chest pain	Madalina Beatrice Morna, Laura Arbones Fincias
101	A CASE OF ELEPHANTIASIS NOSTRAS VERRUCOSA	ADEM PARLAK, NEHİR PARLAK, Salim özenç
105	EOSINOPHILIC CELLULITIS (WELLS SYNDROME): A CASE REPORT	ADEM PARLAK, NEHİR PARLAK, Salim özenç
106	A CASE OF MELKERSSON ROSENTHAL SYNDROME	ADEM PARLAK, NEHİR PARLAK, Salim özenç TURGUT SIMSEK
107	RETICULAR ERYTHEMATOUS MUCINOSIS: A CASE REPORT	ADEM PARLAK, NEHİR PARLAK, UMIT AYDOGAN

Wednesday 2 and Thursday 3

Case Report

Poster No.	TITLE	AUTORS
108	STEROID – RELATED AVASCULAR NECROSIS OF FEMORAL HEAD: CASE REPORT	ADEM PARLAK, SEDAT DEVELİ, UMIT AYDOGAN
113	A case of cyclic vomiting syndrome – diagnostic challenge for medical practitioner	Shilpa Manupati, Mohsan Subhani, Atir Sultan Ali Khan
115	Pró-matre Maternity Hospital: Health Attention Network/Stork Network PET-Health experience	Ana Rosa Murad Szpilman, Monica Barros de Pontes, WANÊSSA LACERDA POTION, Patricia Giesbrecht
120	Baby Friendly Hospital Initiative (BFHI) First Steps Implementation in Pró-matre Maternity Hospital in Brazil	Ana Rosa Murad Szpilman, Kallyn Kaka Karla Silva, Roberta Brandenburg Santana Eduardo dos Passos Marim
127	The Doctor and the Violin	Kyle Hoedebecke, Marinela Hertug
142	Glucocorticoid-induced osteoporosis in patient with pulmonary disease.	Natalija Jovanovic, Aleksandra Ostojic-Ivetic Vesna Gajic, Sandra Ćosić
149	AUDITORY HALLUCINATIONS AS A FORM OF PRESENTATION OF HEART FAILURE	Martínez Lozano Juan, Martínez Andrés Patricia Martínez Andrés Juan, Martínez Lozano M. Consuelo, Martínez Lozano Natalio Martínez Lozano M. Dolores, Martínez Lozano M. Ángel, Ramírez Villaescusa J. V.
150	Doctor can't stand the itch	NOELIA DIAZ, MERCEDES DORTA
152	HODGKIN LYMPHOMA OR COUGH.	Martínez Lozano Juan, Martínez Andrés Juan Martínez Andrés Patricia, Ramírez Villaescusa J. V. Martínez Lozano Natalio, Martínez Lozano M. Consuelo, Martínez Lozano M. Dolores, Martínez Lozano M. Ángel
167	Right heart failure presentation of idiopathic massive pulmonary embolism – case report and review of literature.	Doron Menachemi, Margarita Fraimovitch
175	Doctor, why can't I run anymore?	Zaira Maria García Soto, Madalina Daniela Graure, Beatriz Aguilera Alcaraz, Begoña Badillo Puerta, Alexandru Claudiu Coman
187	Cooperation of general practitioners and gastroenterologists in the management of patients with inflammatory bowel diseases	Veronika Sucha, Lubomir Jurgos Lucia Kukuckova, Katarina Dostalova Stefania Moricova
198	Postpartum depression or something else...	Paula Freitas, Sónia Lima
201	Respiratory complaints with genetic mark!	Paula Freitas, Rita Fernandes, Susana Pereira
222	Persisting cough – clinical case	Ana Leonor Mouro Rolo, Gisela Pinto Nuno Silva, Joana Melo Adrião
226	A Patient with Myositis Ossificans Who Applied with Lower Extremities Pain	LEYLA INCE, ADEM PARLAK, TOREL OGUR MEHMET INCE, UMIT KALDIRIM
228	A case with actinic lichen planus	ADEM PARLAK, NEHİR PARLAK, Salim özenç
230	Idiopathic onychomadesis in a dizygotic twins	NEHİR PARLAK, ADEM PARLAK, MEHMET INCE
231	Congenital malalignment of the great toenails: a rare case report	ADEM PARLAK, NEHİR PARLAK, Salim özenç
233	A rare case: Isotretinoin Induced Sacroiliitis	ADEM PARLAK, NEHİR PARLAK LEYLA INCE, AYKUT AYTEKİN
249	By pressure sores and defects on feet GP's have to search for differential diagnosis too	Katarina Dostalova, Lucia Kukuckova Lucia Mahelova, Stefania Moricova, Jan Luha

Wednesday 2 and Thursday 3

Case Report

Poster No.	TITLE	AUTORS
261	Hyperargininemia – a case report of a positive Guthrie test	<i>Patrícia Alves, Francisca Mateus</i>
266	BIOLOGICAL THERAPY IN PATIENTS WITH SYSTEMIC LUPUS ERYTHEMATOSUS INVOLVEMENT HEMATOLOGIC	<i>Christian Jose Reyes Herrera Roberto Hurtado Garcia Raquel Navarro Hernandez</i>
268	Unexpected effect...	<i>Paula Freitas, Rita Fernandes, Sónia Lima</i>
275	Chest Pain – Case Report	<i>Ângela Pinho, Liliana da Silva Correia Marco André Oliveira, Raquel Rodrigues Ana Paula Pinheiro</i>
290	ALZHEIMER'S DISEASE WITH VERY EARLY START ASSOCIATED WITH A NEW MUTATION IN THE GENE PRESENILIN-1 (V272A): CLINICAL PATHOLOGICAL ANALYSIS	<i>Martínez Lozano Juan, Martínez Andrés Patricia Martínez Andrés Juan, Martínez Lozano M. Dolores, Martínez Lozano Natalio, Martínez Lozano M. Consuelo, Martínez Lozano M. Ángel Ramírez Villaescusa J. V.</i>
294	Removing sometimes we add	<i>SANDRA HERRERO HERRANZ, JOSÉ ANTONIO PASCUAL LÓPEZ, FRANCISCO JAVIER FERNANDEZ VALERO, JAVIER ARACIL FERNANDEZ, PEDRO MARIA MARTINEZ LÓPEZ</i>
297	Recurring cutaneous abscesses: a case report of Munchausen´s syndrome	<i>Sónia Lima, Paula Freitas</i>
298	MERKEL CELL CARCINOMA – A CASE REPORT	<i>Maria Lúcia Ramos, Ana Vaz Ferreira José Mendes</i>
307	PERSISTENT BACK PAIN: WHEN COMMON TREATMENT IS NOT ENOUGH	<i>M. Elisabet Barrau Calvo, Estíbaliz Redondo Gorostiza, Montserrat Caballero Del Pozo, Sonia Omella Ramo, Ana Roman Peñalver, M^o Jesús Carreño Sarrias, Juan Carlos Fleta Portero, Enric Daniel Gil Tubella, Dolores Muñoz Segura, Xavier Figueras Almoril, Jordi Alfonso Camús Carmen Santiago Martínez</i>
308	Two cases reports. Side effects of the acupuncture	<i>Sergio Alejandro Carmona, Wafa Elgeadi Rosa Julian, Javier E. Rodriguez Sanchez Victoria Castell</i>
311	POST-FALL SYNDROME	<i>NOELIA DIAZ, MERCEDES DORTA</i>
314	Dementia: Always neurodegenerative cause?	<i>BEATRIZ JIMENEZ, Gemma Rovira Marcelino David Bottaro Parra, Diana Fernandez Gaston Ezequiel Vazquez</i>
315	COPD and single lung	<i>FRANCISCO JAVIER FERNANDEZ VALERO JOSÉ ANTONIO PASCUAL LÓPEZ, SANDRA HERRERO HERRANZ, CONCEPCION MARTINEZ DELGADO, PEDRO MARIA MARTINEZ LÓPEZ</i>
330	TREATMENT OF A 60 YEARS OLD WOMAN WITH INFLAMMATORY BREAST CANCER	<i>Sandra Jelusic Skuric, Aleksandra Jesic</i>
336	RELATIONSHIP BETWEEN HELICOBACTER PYLORI AND IDIOPATHIC THROMBOCYTOPENIC PURPURA. SCIENTIFIC EVIDENCE?	<i>Zaira Maria García Soto, Begoña Badillo Puerta Beatriz Aguilera Alcaraz, Consuelo Ariza Copado Francisco Alcazar Manzanera</i>
337	Pregnancy and Acute Pancreatitis	<i>Zaira Maria García Soto, Begoña Badillo Puerta Antonio Cordovilla Moreno, Beatriz Aguilera Alcaraz, Vanesa Maria Madrid Ferreiro</i>

Wednesday 2 and Thursday 3

Case Report

Poster No.	TITLE	AUTORS
338	Epstein-Barr myocarditis: An unusual case of fever of unknown origin	Laura Arbones Fincias, Madalina Beatrice Morna
351	Vila Velha University medical school students experience: a Family Health Unity smoking group	Ana Rosa Murad Szpilman, Elaine Caliman Vergna, Carolina Graça Camatta, Amanda Ferreira de Paula, Denise Galvêas Terra
376	Bronchogenic cyst found incidentally on a chest radiograph	April Machado, Francisco Valente
379	Mondor's Disease of Penis: A case report	ADEM PARLAK, TURGUT SIMSEK, SEDAT DEVELİ UMİT AYDOĞAN
380	DYSPNEA AND WEAKNESS IN PATIENTS WITH ALCOHOLIC LIVER DISEASE	Julián Zarco, Carmen María López Ríos Juan Pablo Garcia Paine
382	Nonspecific abdominal pain unresponsive to analgesic treatment	Julián Zarco, Carmen María López Ríos Juan Pablo Garcia Paine
383	HYPOKALEMIA AS A CAUSE OF MUSCLE WEAKNESS	Julián Zarco Manjavacas, Carmen María López Ríos, Juan Pablo Garcia Paine
385	Ill cranial nerve palsy as an indirect sign of lung neoplasia	Julián Zarco Manjavacas, Carmen María López Ríos, Juan Pablo Garcia Paine
393	Metrorrhagia as a symptom of Acute Promyelocytic Leukemia	Carmen María López Ríos, Julián Zarco Manjavacas, Juan Pablo Garcia Paine
394	Delayed hemothorax after chest injury	Carmen María López Ríos, Julián Zarco Manjavacas, Juan Pablo Garcia Paine
410	DIFFERENTIAL DIAGNOSTIC OF ACUTE ABDOMEN IN YOUNG PEOPLE. FOOD FOR THOUGHT...	Maria Diamanti, Carlos Alberto Martinez Ramirez, Carmen Carrazoni Muñoz, Elvira Perpinya Brull, Maria Nieves Navas Santos
413	Muscular dystrophy in a patient with progressive heart failure	Mansur Abdulkadir Salisu, Laminu Kaumi, Maria Dolores Pineda Dorado, Regina Sandra Benavente Cantalejo, Francisco Villalba Alcalá
414	A rare case: Neuroleptic malignant syndrome	ADEM PARLAK, TURGUT SIMSEK, UMİT AYDOĞAN, UMİT KALDIRIM
424	Tomacular neuropathy: neuropathy with susceptibility to pressure palsy	ANA GUARIDO MARAVER, Giovanna Lovatón Villena, Maria Carmen Frutos, Camilo Fernandez Xavier Ferrer
425	Systemic reactions in the context of acute endocarditis	Katya Priscilla Morales Hernández, Leandro Martín Noblía Gamba, Alvaro Marcos Requena, Madalina Daniela Graure Alexandru Claudiu Coman
426	Discussion: Listening to your patient can provide you the right diagnosis? A case report of Alice in Wonderland Syndrome	Fábio Abrahão Amanthéa, Elaine Assis Bruna Soares Leite, Felipe Hurtado
432	Fifteen Litre...	André Reis, Raquel Meireles
434	Meral...What? A Case of Thigh Pain	André Reis, Raquel Meireles
435	A Case of Hoarseness - An (Un)expected Diagnosis...	Raquel Meireles, André Reis
438	Doctor, it's everything ok with my child! I just want an attestation to the pool!	João Rocha Santos, Diogo Rocha Fábio Barroso Viana
439	Reversible hypothyroidism dementia	Joana Bento, Daniel Cruz, Isabel Carvalho Lisa Gonçalves, Pedro Teixeira

Wednesday 2 and Thursday 3

Case Report

Poster No.	TITLE	AUTORS
455	Incidentally diagnosed toxic hepatitis	<i>Patrícia Silva, Patrícia Amaral, Ana Guiomar Vanda Estríbio</i>
460	A low-risk pregnancy	<i>Márcia Sá, Maria João Balsa</i>
465	Headache as a sentinel symptom in ruptured aneurysm of the middle cerebral artery	<i>Juan Pablo Garcia Paine, Carmen María López Ríos, Julián Zarco Manjavacas</i>
466	Cellulite and serious complication of infection of the fifth toe left foot	<i>Juan Pablo Garcia Paine, Julián Zarco Manjavacas, Carmen María López Ríos</i>
474	Acute intoxication by Flecainida	<i>Manuel Aguilar Casas, José Ignacio Valero Roldán, Iván Villar Mena, María Inmaculada López Leiva, María Eugenia Reyes García</i>
475	Paraplegia in patient with spinal cord contusion by prolapse discal	<i>María Eugenia Reyes García, María Victoria Alarcón Morales, José Ignacio Valero Roldán, María Pino Salinas Martín, Iván Villar Mena</i>
476	Ascites as a sign of a lymphoproliferative syndrome	<i>María Victoria Alarcón Morales, María Eugenia Reyes García, José Ignacio Valero Roldán, María Inmaculada López Leiva, Manuel Aguilar Casas</i>
477	Improper handling of a consultation on autoimmune haemolytic anaemia	<i>José Ignacio Valero Roldán, María Pino Salinas Martín, María Inmaculada López Leiva, Iván Villar Mena, María Victoria Alarcón Morales</i>
478	Exophthalmos in hypothyroid patient	<i>María Inmaculada López Leiva, José Ignacio Valero Roldán, María Eugenia Reyes García, María Pino Salinas Martín, Iván Villar Mena</i>
479	Profuse diarrhea as manifestation of HIV primary infection	<i>José Ignacio Valero Roldán, Iván Villar Mena, María Inmaculada López Leiva, Teresa Valle Gil, Laura Gómez Rodríguez</i>
480	Charles-Bonnet Syndrome	<i>Iván Villar Mena, María Inmaculada López Leiva, María Victoria Alarcón Morales, José Ignacio Valero Roldán, María Eugenia Reyes García</i>
482	Presentation of a case of Chronic Leukemia myeloid in emergency	<i>Iván Villar Mena, José Ignacio Valero Roldán, María Inmaculada López Leiva, Manuel Aguilar Casas, María Victoria Alarcón Morales</i>
483	Vertiginous syndrome as a manifestation of cerebral parenchymal hemorrhage	<i>Manuel Aguilar Casas, María Pino Salinas Martín, Iván Villar Mena, José Ignacio Valero Roldán, María Inmaculada López Leiva</i>
485	Paracetamol poisoning with fulminant liver failure	<i>José Ignacio Valero Roldán, Manuel Aguilar Casas, María Eugenia Reyes García, Iván Villar Mena, María Pino Salinas Martín</i>
487	Mediterranean Spotted Fever with medicament allergic reaction to Doxycycline	<i>María Inmaculada López Leiva, José Ignacio Valero Roldán, María Pino Salinas Martín, Laura Gómez Rodríguez, Teresa Valle Gil</i>
493	Primary Spontaneous Pneumothorax in an Adolescent	<i>M^a Rosário Martins, Joana Saraiva Santos</i>
496	Secondary syphilis in primary care, a case report	<i>Tiago F Baptista, David Coelho, Ana Clarke</i>
500	Left lower extremity ulcer in a patient with protein-calorie malnutrition	<i>Iván Villar Mena, María Eugenia Reyes García, Manuel Aguilar Casas, José Ignacio Valero Roldán, María Inmaculada López Leiva</i>

Wednesday 2 and Thursday 3

Case Report

Poster No.	TITLE	AUTORS
506	MASSIVE PSEUDOEPITHELIOMATOUS HYPERPLASIA IN A TATTOO. A RARE BUT SERIOUS COMPLICATION OR AN UNDERREPORTED HEALTH HAZARD?	<i>Hulda Birna Eiríksdóttir, Eirik Knapskog Gudjon L Gunnarsson</i>
519	Diabetic foot (DF) as a complication of non-insulin dependent Diabetes Mellitus (NIDDM)	<i>María José Cortés Milán, Pau Pérez Bisbal Francisco Javier López Lupión, Miryam Fornieles Medina, Consol Gutierrez Jiménez</i>
531	Waiting room's Diagnosis	<i>Susana Sá, Susana Rios, Gonçalo Gomes-Pereira Miquelina Redondo</i>
544	Pancreatic rupture in the differential diagnosis of abdominal pain	<i>Laura Gómez Rodríguez, Teresa Valle Gil, José Ignacio Valero Roldán, Rocío Rodríguez Barrios Iván Villar Mena</i>
545	Cervical pain and paresthesias left hemibody secondary to primary lung tumor with multiple extension	<i>Iván Villar Mena, María Pino Salinas Martín Manuel Aguilar Casas, María Eugenia Reyes García, María Victoria Alarcón Morales</i>
546	Zoonotic disease by inoculation with fertilizer: brucellosis.	<i>José Ignacio Valero Roldán, Rafael Infantes Ramos, Cristina Fernández-Figares Montes María Pino Salinas Martín, Manuel Aguilar Casas</i>
553	Acute Pericarditis: The Importance of the General Physician	<i>Sara Neves Costa, Sara Madeira, Carina Vargas</i>
559	SWELLING IN ELDERLY PATIENTS	<i>Mercè Sallent, Marta Albiol, Ester Chirveches Monica Torremorell, Miquel Perona</i>
581	Trimethylaminuria (fish odor syndrome): approach in primary health care	<i>Joana Coelho, Manuel Magalhães</i>
585	CREUTZFELDT JAKOB DISEASE - CASE REPORT OF RAPIDLY PROGRESSIVE DEMENTIA	<i>ISABEL GUEDES, Joana Saraiva Santos M^a Rosário Martins</i>
587	When stress can be fatal	<i>Sílvia Camões, Ana Alves, Helena Leal</i>
603	MULTIDISCIPLINARY CASE IN PRIMARY CARE	<i>Ester Chirveches, Maria Lacalzada, Javier Gil Marta Albiol, Mercè Sallent</i>
614	When a genetic test is positive...	<i>Ana Luís Pereira</i>
616	An unusual presentation of alcoholism	<i>Liliana Teixeira, Sílvia Carvalho, Rubina Santos</i>
635	Not every cognitive impairment in old people is dementia	<i>Jelena Mitrovic, Milos Zoric, Milica Brkic, Slavica Conic, Nikola Mitrovic, Marija Tosic Mijajlovic</i>
636	Mesenteric artery thrombosis as a cause of hypoglycemic coma	<i>Jelena Mitrovic, Milica Brkic, Milos Zoric Nikola Mitrovic, Slavica Conic, Marija Tosic Mijajlovic</i>
640	Kikuchi disease - a rare case of cervical lymphadenopathy at young woman	<i>Jana Bendová</i>
643	Juvenile idiopathic arthritis associated anterior chronic uveitis: case report	<i>Estefânia Correia, Celia Candeias</i>
648	Familial adenomatosis poliposis may evolve in childhood	<i>Isabel Carvalho, Ana Correia de Oliveira, Maria João Peixoto, Daniel Cruz, Maria Joana Bento Pedro Teixeira, Lisa Gonçalves, Olinda Santos Fernando Almeida</i>
650	Unemployed in depression	<i>Patrícia Cunha</i>
651	Hematuria, a hidden bladder cancer	<i>Ana Correia de Oliveira, Isabel Carvalho, Maria João Peixoto, Maria Inês Sanchez Silva</i>
657	Bartter Syndrome - Regarding a clinical case	<i>Ana Isabel Penas, Nuno Ferreira, Manuela Maia</i>

Wednesday 2 and Thursday 3

Case Report

Poster No.	TITLE	AUTORS
662	Life after a Caustic Impact.	Joana Carvalho, Susete Simões, Estela Rita Loureiro, David Brito, Lúgia Martins
664	Bosniak Category IIF Renal Cyst: Now What?	Sandrina Costa
665	Fine line between dementia and depression in the elderly	Joana Carneiro, Helena Cabral
666	Tinnitus – The disease Burden	Sofia Silva, Fatima Costa, Susana Carvalho
672	A Parkinson's Disease opportunistic diagnosis in the Primary Care Setting: a case report	Alberto Pais de Sousa, Pedro Henriques Ana Baptista, Conceição Martins
673	Vegetarian food diversification, regarding a clinical case	Nuno Ferreira, Ana Isabel Penas
691	Arthritis following an accidental inoculation with a BCG vaccine in a pediatric nurse	Marija Klacar, Goran Ilic, Bojan Pavkovic
694	Painful finger	Gisela López Mayán, Miryam Fornieles Medina María José Cortés Milán, Consol Gutierrez Jiménez, Anthony Barrios Quevedo, Elizabeth Gregorutti, María Vinyes Bernal
702	An unusual case of dysuria	Raquel Meireles, André Reis, Raquel Diz
704	Difficulty breathing and speech in patients with angioedema: high voluntary	Juan Pablo Garcia Paine, Paula Jáuregui Margarita Perez
705	Pharmacological delirium	Juan Pablo Garcia Paine, margarita perez
706	Chronic lithium intoxication: Masked and variable clinical	Juan Pablo Garcia Paine, JORGE LIVIO ZANOLLA UBIRIA, Margarita Perez
707	Abdominal pain: repeated consultation about free liquid after recent cholecystectomy	Juan Pablo Garcia Paine, Alicia Sáez Gomez Margarita Perez
708	Stenosis of the superior vena cava for central line decubitus	Juan Pablo Garcia Paine, Francisco Javier Navarro Cid, Margarita Perez
709	Severe pneumonia in immunocompromised patient	Juan Pablo Garcia Paine, Margarita Perez
717	BE ALERT! A PREGNANT WOMAN WITH INTENSE ITCHING.	Elizabeth Gregorutti, Consol Gutierrez Jiménez, María José Cortés Milán, Miryam Fornieles Medina, Xavier Ferrer, Camilo Fernández, Gisela López Mayán, María Vinyes Bernal
718	A case: ischiopubic synchondrosis stress injury	AYKUT AYTEKİN, ADEM PARLAK MEHMET MURAT SEVEN
720	Non-convulsive status epilepticus with levofloxacin: an incommun suspect!	Susana Rios, Jacinta Vaz, Alberto Luís Fontão Catarina Santos
721	Ciprofloxacin-induced erythema exudativum multiforme	Marija Klacar, Goran Ilic, Katarina Glavonjic
724	Calcaneal apophysitis (Sever's disease)	AYKUT AYTEKİN, ADEM PARLAK
725	Urticaria Pigmentosa: Case Report	Carla Moreira, Jorge Demar Santos, Rui Jorge Oliveira, Anne-Marie Ferreira, Sérgio Aleixo
728	Familial Breast Cancer in Primary Care Services – a case report	Sara Magalhães, Ana Alves Sousa, Diana Eira Lisa Gonçalves
759	Weakness and swelling of lower limbs as manifestation of idiopathic thrombocytopenic purpura	Carmen María López Ríos, Julián Zarco Manjavacas, Juan Pablo Garcia Paine

Wednesday 2 and Thursday 3

Case Report

Poster No.	TITLE	AUTORS
760	Dyspnea and tachycardia in a woman who comes to the emergency	<i>Carmen María López Ríos, Julián Zarco Manjavacas, Juan Pablo Garcia Paine</i>
770	Inhaled glucocorticoids – safe for everyone?	<i>Joana Almeida, Maria João Teles</i>
784	Case report; adult isolated ceptum pellucidum agenesis	<i>ADEM PARLAK, AYKUT AYTEKİN, YUSUF BURAK KAPUCU</i>
787	The diagnosis of an odd conduct disorder	<i>ADRIANA HELMFELT, Cristina Vidal, Isabel Torrens, Patricia Lorente, Ignacio Ramírez Belissa Pérez Esquivel</i>
789	“No one explained to me...”	<i>Andrea Rodrigues, Eduarda Rocha Filipa Alves Rocha</i>
790	Agitation and disorientation as a manifestation of a dissociative disorder	<i>Juan Pablo Garcia Paine, Juan Paz Galiana Luis Calleja Cartón</i>
793	Sudden decrease level of consciousness in patients with hypertensive emergency: intracranial hemorrhage	<i>Juan Pablo Garcia Paine, Juan Paz Galiana Daniel Cobos Guillot, Luis Calleja Cartón</i>
794	Colles fracture: clinical radiological dissociation. Report of a case	<i>Juan Pablo Garcia Paine, Julián Zarco Manjavacas, Carmen María López Ríos</i>
795	Hemobilia as a cause of abdominal pain and anemia	<i>Juan Pablo Garcia Paine, Juan Paz Galiana Luis Calleja Cartón, Julián Zarco Manjavacas Carmen María López Ríos</i>
797	Hypoglycemia: Wrong suspected insulin voluntary	<i>Juan Pablo Garcia Paine, Juan Paz Galiana Manuel Aguilar Casas, Luis Calleja Cartón Tamara González-Granda Garcia</i>
798	Importance of clinical interview in the emergency	<i>Juan Pablo Garcia Paine, Juan Paz Galiana Luis Calleja Cartón, Manuel Aguilar Casas Tamara González-Granda Garcia</i>
801	Comfort measures in emergencies: sudden death by extensive type A aortic dissection	<i>Juan Pablo Garcia Paine, Juan Paz Galiana, Luis Calleja Cartón, Carmen María López Ríos Julián Zarco Manjavacas</i>
802	Hidden psychiatric illness as a cause of repeated emergency room visits in 24 hours	<i>Juan Pablo Garcia Paine, Carmen María López Ríos, Julián Zarco Manjavacas</i>
803	Amyotrophic Lateral Sclerosis, from the family doctor to the diagnosis	<i>Maria Inês Sanchez Silva, Maria João Peixoto Ana Correia de Oliveira</i>
804	When prescribing is not the best remedy	<i>Cecilia Oliveira, Fátima Costa</i>
807	Obstetric brachial plexus palsy and congenital muscular torticollis	<i>Inês Videira, Maria João Balsa, Márcia Sá</i>
808	The first psychotic break – a case report	<i>Ana Carolina Cruz, Lisa Amaro, Liliana Costa Aurora Abreu, Joana Carvalho</i>
826	The GP's Relevance in a Case of Delusional Disorder	<i>Cláudia Penedo, Daniela Boletto, Mauro Silva Sandrine Fazio, Catarina Pinheiro, Liliana Fernandes, Ana Hortelão</i>
829	ANAL PAIN: ALWAYS HAEMORRHOIDS?	<i>Estibaliz Redondo, M.Elisabet Barrau Calvo, Dolors Muñoz Segura, Enric Daniel Gil Tubella, Ana Roman Peñalver, M^aJesús Carreño Sarrias, Sonia Omella Ramo, Carmen Santiago Martínez Juan Carlos Fleta Portero, María Gómez Rodríguez, Montserrat Caballero Del Pozo</i>

Wednesday 2 and Thursday 3

Case Report

Poster No.	TITLE	AUTORS
838	Henna tattoos, not as safe as we think	Clara Vilavella, Elena Saul Gordo, Victoria Marina, Brenda Duch, Maria del Mar Rodríguez Pedro Julian Subias
845	An unusual localization of cervical lipoma	AYKUT AYTEKİN, ADEM PARLAK, YUSUF BURAK KAPUCU
846	Spontaneous retropharyngeal emphysema: A case report.	AYKUT AYTEKİN, ADEM PARLAK, YUSUF BURAK KAPUCU
848	Brugada Syndrome without typical Electrocardiography findings	Adem BAHADIR, İskender Bülbül, Ömer Akca Tarık Eren YILMAZ, Turgay Albayrak, Gizem Çolakoğlu, İrfan Sencan, İsmail Kasim, Rabia Kahveci, Adem Ozkara
852	A Thrombotic Thrombocytopenic Purpura Case Associated with Excess Use Of Cassia Angustifolia (Senna)	Adem BAHADIR, Ömer Akca, İskender Bülbül Turgay Albayrak, Gizem Çolakoğlu, İrfan Sencan, İsmail Kasim, Rabia Kahveci Adem Ozkara
856	Technology and Family Medicine	Ana Carvalho, Ana Maia Marques André Lourenço
859	Diabetes Mellitus-From Complication to Diagnosis: A Case Report	İskender Bülbül, Adem BAHADIR, Ömer Akca Turgay Albayrak, Tarık Eren Yılmaz, İrfan Sencan, İsmail Kasim, Rabia Kahveci Adem Ozkara
865	Patient education and counseling: A need even for a medical student	ülkü bulut, Mehtap Kartal
876	Epiplöic appendicitis... what are you thinking?	Cristina Vidal, Marta Morán Rodríguez, Ignacio Ramírez, Maria Albaladejo, Marina Ortuño Bernardino Marcos
877	A potentially fatal adverse effect	Ana Baptista, Ana Lopes, Joana Silva Ana Rocha, Conceição Martins Alberto Pais de Sousa
878	I'm from Senegal and consult for chest pain (2-3crisis/year) and anemia... What are you thinking?	Cristina Vidal, Marta Morán Rodríguez Maria Albaladejo, Ignacio Ramírez, ADRIANA HELMFELT, Laura Medrano Llabres
879	Can a drug alter my behaviour?	Cristina Vidal, Maria Albaladejo, Ignacio Ramírez, Marta Morán Rodríguez, Bernardino Marcos, Patricia Lorente
883	How to improve the prognosis of Ramsay Hunt syndrome	Cristina Vidal, Marta Morán Rodríguez, Maria Albaladejo, Ignacio Ramírez, ADRIANA HELMFELT, Patricia Lorente
884	Always pay attention to abdominal pain	Cristina Vidal, Marta Morán Rodríguez, Laura Medrano Llabres, Maria Albaladejo, Ignacio Ramírez, Belissa Pérez
886	Not all pain after the insertion of the IUD is normal	Cristina Vidal, Maria Albaladejo, Marta Morán Rodríguez, Ignacio Ramírez, Laura Medrano Llabres, Marina Ortuño
890	Case Report: From epistaxis to angiofibroma – Story of a young man	İskender Bülbül, Omer Akca, Adem BAHADIR, Turgay Albayrak, Tarık Eren Yılmaz, İsmail Kasim İrfan Sencan, Rabia Kahveci, Adem Ozkara

Wednesday 2 and Thursday 3

Case Report

Poster No.	TITLE	AUTORS
893	Allergy or unnecessary therapy?	Ana Viegas, José António Pinheiro, Alexandra Oliveira
894	Exanthem after antibiotic treatment – may it be allergic?	Ana Viegas, José António Pinheiro, Alexandra Oliveira
903	With or Without Vitamin D	Ozden GOKDEMIR-YAZAR, Ulku BULUT, Mehtap Kartal
905	CLUBBING FINGERS DUE TO THE PLASTER ADMINISTRATION	NEHIR PARLAK, ADEM PARLAK
906	Self-Management education in type 2 Diabetes Mellitus – a case report	Dúnia Rocha, Ana Luísa Bettencourt, Bárbara Pimentel
908	MALE UROGENITAL TUBERCULOSIS: A CASE REPORT	Matilde González-Solanellas, Pablo Rodríguez-Blanco, Asunción Torres-Sánchez, Meritxell Puig-Esmandia, Ricard Moreno-Feliu, Eva Borrajo-Vispo
909	Successful treatment with salicylic acid of cetuximab-induced acneiform eruptions	ADEM PARLAK, NEHIR PARLAK
910	“Acute sciatica. What else? Side effects and complications of anticoagulation in Primary Care.”	FRANCISCO LUIS PEREZ CABALLERO, Jose María Tena Guerrero, Francisco Buitrago Ramirez
914	“Quaternary prevention: a practical application of “primum non nocere”. Chronicle of a Death Foretold.”	FRANCISCO LUIS PEREZ CABALLERO, Francisco Buitrago Ramirez, Jose María Tena Guerrero, Rocio Mora Monago, Cristina Gato Nuñez
1019	Postmenopausal woman with a persisting headache and recent visual deficit	Alvaro Marcos Requena, Katya Priscilla Morales Hernández, Leandro Martín Noblía Gamba, Madalina Daniela Graure, Alexandru Claudiu Coman
1053	Orientation diagnose of the multiple sclerosis	Katya Priscilla Morales Hernández, Leandro Martín Noblía Gamba, Alvaro Marcos Requena, Madalina Daniela Graure, Alexandru Claudiu Coman
1094	Recurrent urinary tract infection	Leandro Martín Noblía Gamba, Katya Priscilla Morales Hernández, Alvaro Marcos Requena, Alexandru Claudiu Coman, Madalina Daniela Graure
1319	What hides behind the knee pain?	Leandro Martín Noblía Gamba, Katya Priscilla Morales Hernández, Alvaro Marcos Requena, Madalina Daniela Graure, Alexandru Claudiu Coman
1360	More than a simple rib contusion	Madalina Daniela Graure, Alexandru Claudiu Coman, Katya Priscilla Morales Hernández, Leandro Martín Noblía Gamba, Alvaro Marcos Requena
1387	A hidden illness	Madalina Daniela Graure, Alexandru Claudiu Coman, Zaira Maria García Soto, Leandro Martín Noblía Gamba, Katya Priscilla Morales Hernández
1395	Pituitary macroadenoma in an elderly patient	Alexandru Claudiu Coman, Madalina Daniela Graure, Zaira Maria García Soto, Katya Priscilla Morales Hernández, Leandro Martín Noblía Gamba

Friday 4 and Saturday 5

Research

Poster No.	TITLE	AUTORS
857	Frequency of Diabetes Mellitus in a Correctional Institute in Ankara	<i>Murat Şahin, Omer Akca, Ismail Kasim, Adem BAHADIR, Iskender Bülbül, Irfan Sencan, Rabia Kahveci, Adem Ozkara</i>
858	Evaluation Of Patient Satisfaction And The Relationship With Physicians' Job Satisfaction In Primary Care In Edirne City Center	<i>Serdar Oztora, Sezgin Turgu, Ayse Caylan, Nezh Dagdeviren</i>
863	The Effects of Diet and Exercise Conditioning on HbA1c Levels in Type 2 Diabetics (NIDDM) Who Use Oral Antidiabetic Drugs (OAD)	<i>Bilge Sonmez, Hilal Aksoy, Ismail Kasim, Duygu Ayhan Baser, Adem Ozkara</i>
870	INFLUENCE OF OVERWEIGHT AND OBESITY IN THE QUALITY OF LIFE AND MEDITERRANEAN DIET IN PATIENTS OF PRIMARY CARE	<i>JUAN JOSE RODRIGUEZ CRISTOBAL, ELIDA QUILLAMA TORRES, ESTRELLA RODERO PEREZ GIOVANNA MIRANDA AROSTEGUI, OSCAR LINARES CERRO, ROSA VIÑAS VIDAL, M^a MAR FORES CHACORI</i>
889	A newly developed scale for measuring health care perception: Heybet Health Care Perception Scale	<i>Meryem Heybet, Oğuz Tekin, Rabia Kahveci, Eyup Ruşen Heybet, Gülsüm Yarlioğlu, Irfan Sencan, Ismail Kasim, Adem Ozkara</i>
896	How to look for primary care guidelines – A review of electronic resources	<i>Bilge Goktas, Rabia Kahveci, Ilknur Yasar, Duygu Ayhan Baser, Cigdem Unsal Akin, Gizem Çolakoğlu, Irfan Sencan, Ismail Kasim, Adem Ozkara</i>
901	Health Literacy Research among Users of Primary Health services on the Territory of the City of Belgrade and City of Maribor	<i>Sandra Mrdja, Milica Boskovic, Ana Krivokapic, Veroslava Mrdja</i>
911	ANKLE BRACHIAL INDEX, WHAT METHOD WE USE TO DIAGNOSE?	<i>NOELIA DIAZ, MERCEDES DORTA, JAIME BLANCO</i>
923	Use of natriuretic peptide testing in general practice in the west of Ireland: A quantitative survey	<i>Ciara O'Riordan, Alan Loftus, Michelle McLoughlin, Maureen Kelly, Genevieve McGuire, Anne Marie Regan, Pat Durcan</i>
925	Intrauterine devices and routine pelvic ultrasounds – a review	<i>Ana Rita Gomes</i>
933	INJURIES IN WORLD MOUNTAIN BIKE ORIENTEERING CHAMPIONSHIP 2010-PORTUGAL	<i>Ângela Pedro, Joana Paula</i>
935	Hypovitaminosis D could be associated with cardiac autonomic neuropathy in type 2 diabetes	<i>Jisun Lim, Wooyoung Jang</i>
937	Effect of anthelmintic drugs on hemoglobin in children	<i>Vanessa Amaral, Telma Miragaia</i>
943	Descriptive study of patients referred from primary care to Cardiology	<i>Juan Paz Galiana, Luis Calleja Cartón, Juan Pablo, Garcia Paine</i>
947	Are well treated mental health disorders in primary care?	<i>Juan Paz Galiana, Luis Calleja Cartón, Juan Pablo Garcia Paine</i>
948	THE CORRELATION OF THE TOTAL ANTIOXIDANT STATUS (TAS), TOTAL OXIDANT STATUS (TOS) AND PARAOXONASE ACTIVITY (PON1) WITH SMOKING	<i>RUHUSEN KUTLU, Raziye Aslan, Selma Civi, Erkan Tasyurek, Fatma Goksin Cihan</i>
950	Frequency of The Overweight and Obesity in Children	<i>Albina Softic, Azijada Beganlic, Sevko Sulejmanovic, Nadira Hodzic, Vahdeta Djogic</i>
958	Sleep Disorders, Daytime Sleepiness and Depression in Metabolic Syndrome	<i>Hulya Parıldar, Ozlem Cigerli, Nilay Ergen, Aslı Dogruk Unal, Ozlem Tarcin, Nilgun Guvener Demirag</i>
959	Change of indwelling urinary catheter, is it necessary to prescribe antibiotics?	<i>Naiara Ingelmo, Ainara Carpio, Rodolfo Eduardo Ingelmo, Gerardo Gonzalez Martin</i>

Friday 4 and Saturday 5

Research

Poster No.	TITLE	AUTORS
971	Dengue fever	<i>Carla Carron, Tatiana Ramirez, Tatiana Mendoza Felix Barrios Prantte</i>
977	Inappropriate prescribing of Oral Antidiabetics in Chronic Kidney Disease	<i>Rui Jorge Oliveira, José Diez Carvalho, Raquel Rodrigues, Carla Moreira, Martina Rocha, Jorge Demar Santos</i>
981	Evaluation of Heart Failure's therapy in the patients of our Family Health Unit (FHU)	<i>Martina Rocha, Carla Moreira, Jorge Demar Santos, Raquel Rodrigues, Rui Jorge Oliveira José Diez Carvalho</i>
983	Towards to building research capacity: the development of a GIS-cancer monitoring system in Crete to enhance disease prevention and health promotion	<i>Sifaki-Pistolla Dimitra, Irene Vasilaki, Vassilios Georgoulas, Christos Lionis</i>
988	The Influence of Medicine's Hidden Curriculum on Students' Perceptions of Family Medicine	<i>Evan Lilly, Anthony D'Urzo, Joyce Nyhof-Young Kymm Feldman</i>
990	Home environment design and frailty: a proposal to increase impedance	<i>Evangelia Chryssikou, Emmanouil Symvoulakis Christos Lionis</i>
996	Detection of diabetic patients with advanced chronic kidney disease and normal serum creatinine levels using the CKD-EPI formula.	<i>Encarnación Frutos Hidalgo, Ana Lima Chedas Fernandes, María José Fierro Alario Francisco Manuel Brun Romero</i>
998	TRENDS IN USE OF OPIOIDS FOR NON-CANCER PAIN MANAGEMENT IN PRIMARY CARE	<i>Regina Sandra Benavente Cantalejo Mansur Abdulkadir, Laminu Kaumi, Enrique Gordillo Rueda, Maria Dolores Pineda Dorado</i>
1004	A Survey of Irish General Practitioners' Sick Certification Practices and Attitudes Towards the Introduction of a Fitness for Work Certificate	<i>Romaine King, Eric Roche, Rachel Murphy</i>
1009	Hypertension in primary care: where are we?	<i>Célia Silva, Ana Palhares Delgado, Carla Almeida Carlos Pedro Mendes, Ana Torres</i>
1012	Pneumonia In Children	<i>Salim özenç, Adem Parlak</i>
1020	The offspring of gestational diabetes – forever doomed?	<i>Eduarda Rocha</i>
1023	Referrals from the family doctor to hospital consultation	<i>Liliana da Silva Correia, Ângela Pinho Marco André Oliveira, Raquel Rodrigues Catarina Pires</i>
1028	Prescription in diabetes mellitus – Therapy and metabolic control of diabetics in Maia's primary health care centers	<i>Maria João Balsa, André Dias, André Nóbrega Tiago Fernandes</i>
1031	Quality of our Diabetic Patient's Surveillance	<i>Raquel Rodrigues, Martina Rocha, A M Lopes Pires</i>
1036	Differences in weight, BMI and waist circumference reduction between clinically healthy overweight people with and without signs of fatty liver	<i>Vija Silina, Mesfin Kassaye Tessma, Gita Krievina Peteris Tretjakovs, Guntis Bahs</i>
1038	Use of Spirometry in the Diagnosis of COPD in Primary Care	<i>Martina Rocha, Raquel Rodrigues, Jorge Demar Santos, José Diez Carvalho, Rui Jorge Oliveira Carla Moreira</i>
1039	LombUrgO – Low back pain in an orthopedic emergency service	<i>Sara Santana, Diogo Pereira, Joana Bordalo José Antunes, Romeu Pinho</i>
1044	Recommendations on iodine supplementation in portuguese pregnant women	<i>Cátia Brites, Ana Catarina Pinto, Pietro Carvalho Luís Afonso</i>

Friday 4 and Saturday 5

Research

Poster No.	TITLE	AUTORS
1047	STUDY OF PATIENTS WITH ARTERIAL HYPERTENSION IN A PRIMARY CARE CENTER	<i>Sánchez Casco Silvia, Gonzales Flores Pedro Alejandro, Ribas Rebull Judith</i>
1052	TREATMENT AND DEGREE OF CONTROL OF HYPERTENSIVE PATIENTS IN A PRIMARY CARE CENTER	<i>Gonzales Flores Pedro Alejandro Sánchez Casco Silvia</i>
1057	Reducing Prescribing Costs in Primary Care in Ireland by Increasing Rates of Generic Prescribing Among General Practitioners	<i>Tony Naughton</i>
1062	Don't "dislocate" your attention	<i>Ana Sousa, Patrícia Cunha, Adriana Relvas</i>
1063	Urocultures in men: bacteriologic map of our health center	<i>Juan Pablo Garcia Paine, Juan Paz Galiana Luis Calleja Cartón, Tamara González-Granda Garcia, Jose Maria Santa Cruz</i>
1066	Dementia in the eyes of primary care	<i>Joana Carneiro, Elena Meireles, Inês Bento</i>
1068	Longitudinal Evaluation of Clinical Care Quality of patients with Hypertension in a Primary Care Practice	<i>LETICIA SIERRA-MARTÍNEZ, ROSARIO MARTÍNEZ-FUERTE</i>
1071	SINGLE OR DUAL DRUG THERAPY IN OUR DIABETIC PATIENTS	<i>BEATRIZ CASTILLO TRILLO, INMACULADA PÉREZ ENRÍQUEZ, Juan Pablo Garcia Paine, ALBERTO CANALEJO ECHEVERRÍA</i>
1081	Pharmacotherapy Optimization through Integration of Nondispensing pharmacist in a primary care Team (POINT): design of the POINT intervention study	<i>Lia Boelman, Anne Leendentse, Antoinette de Bont, Marcel Bouvy, Han de Gier Ankie Hazen, Dorien Zwart, Niek de Wit</i>
1085	Antibiotics in the treatment of Acute Rhinosinusitis in the Pediatric Population – what is the evidence?	<i>Cecilia Oliveira, Ana Gabriela Ribeiro Cristina Dias</i>
1086	Adequacy's Evaluation of the Therapy Post-ST-Segment Elevation Myocardial Infarction	<i>Carla Moreira, Jorge Demar Santos, Rui Jorge Oliveira, Sérgio Aleixo, Anne-Marie Ferreira</i>
1089	Screening for cardiovascular disease in a distant region of rural Crete	<i>Dimitris Anyfantakis, Evangelos Athanassakis</i>
1093	Impact of recent co-payment changes on Primary Care usage in Portugal	<i>Ana Maia Marques, André Dias, Diana Carneiro Maria João Balsa, Raquel Aires Pereira</i>
1098	Characterization of Gynecology-Obstetrics external consultation in Chaves Hospital (2009-2012) – Community and Primary Health Care Analysis	<i>Ana Catarina Meireles Arminda Mendes, Rita Maia</i>
1099	BEDSORE – LIFELONG PROBLEM IN BEDRIDDEN PATIENTS?	<i>Branislava Dimitrijevic, Marija Klacar</i>
1100	Complementary Therapy of Dementia with Domestic Animals and Surrogates	<i>Ana Nunes Barata</i>
1104	Too much medicine: psychological problems or psychiatric diagnoses?	<i>MIRICA RAPIC, Tatjana Cikac, Zdenka Barisic Marcac, Karmen Krpan-Krizmanic</i>
1107	Antimicrobial prescription pattern for urinary tract infection (UTI) in primary health care	<i>Inês Tavares, Armando Brito De Sá</i>
1127	BEYOND WHAT WE SEE	<i>Mariana Moreira, Marina Carneiro Lina Sousa, Susete Neiva</i>
1132	Examination of Dementia Screening and Diagnostic Tools Utilized by English Speaking Primary Care Physicians for Non-English Speaking Patients	<i>Nnyekaa Collins, Lesca Hadley, Richard Young</i>
1142	WEIGHT GAIN IN PREGNANCY: A VISION OF OUR UNIT	<i>Marina Carneiro, Mariana Moreira, Lina Sousa</i>

Friday 4 and Saturday 5

Research

Poster No.	TITLE	AUTORS
1155	URINARY INCONTINENCE IN ELDERLY PEOPLE	<i>Enisa Ramić, Esad Alibasic, Izudin Zahirovic, Olivera Batic-Mujanovic, Enisa Karić Amila Bajraktarevic</i>
1159	Lack of manpower, increased Family Practitioner workload and solutions (Croatian experience)	<i>Ljiljana Smolkovic, Ana Sankovic, Sanja Skrnicki-Krsek, Marko Brkic, Slavica Sovic Hrvoje Tiljak</i>
1161	Analysis of Family Trees Drawn By Medical Students	<i>ESRA PEKTAŞ, Sultan Oksuz, YASEMİN NUR MAKAS</i>
1163	Correlation of HbA1c values and lipidic control in a USF diabetic patients	<i>Margarida Bigotte, Joana Canais</i>
1171	Treatment of primary insomnia with exogenous melatonin in older adults	<i>Ana Neto, Diana Neto</i>
1184	Exercise prescription in adults with chronic diseases	<i>Elisa Bucho</i>
1185	Treatment of generalized anxiety disorder with pregabalin: What's the evidence?	<i>Carla Oliveira, Andreia Barata, Diana Matos Silvia Gonçalves, Virgílio Gomes</i>
1187	Physical exercise in type 2 Diabetes	<i>Ana Neto, Diana Neto</i>
1216	The Association of Mini-Mental State Examination, Expanded Clinical Dementia Rating Scale, and Geriatric Depression Scale	<i>Youngjin Jeong</i>
1217	The mobility of health professionals and the differences in the health systems in Europe	<i>Balazs Endredi, Sandor Endredi</i>
1219	Assessment of Immunization Practice in Romania. Problems and Strategies	<i>Emiliana Costiug, Gindrovel Gheorghe Dumitra Valeria Herdea, Raluca Zoitanu, Sandra Adalgiza Alexiu, Daniela Stefanescu</i>
1221	A study on the knowledge towards diabetic foot care in diabetic patients in Singapore	<i>Desmond Ong, Shun Yee Low, Annushkha Sinnathamby</i>
1225	Iodine Supplementation in Pregnancy and Breastfeeding	<i>Albina Oliveira, Ana Isabel Ribeiro Susana Paiva, Rosa Maria Principe Adelina Sá Couto</i>
1231	Prevalence of sleep apnea-hypopnea syndrome in patients with high blood pressure	<i>Pedro Gonzales Flores, Pablo Rubinstein</i>
1233	HOW THE PACIENT WITH COPD LIVE EXACERBATIONS. QUALITATIVE STUDY AMONG HOSPITAL	<i>Luis Calleja Cartón, Juan Paz Galiana, Juan Pablo Garcia Paine, Francisco Cabrera Franquelo Francisca Muñoz Cobos</i>
1235	Is There Evidence For The Use Of Vitamin D In The Treatment Of Low Back Pain?	<i>Cátia Cerqueira, Sandra Serrão</i>
1242	Pharmacological treatment of isolated systolic hypertension in the elderly: an evidence-based review	<i>Diana Bernardes, Soraia Monteiro</i>
1244	Pentoxifylline in the treatment of venous ulcers	<i>Ana Miranda, Ângela Neves, Helena Martins Raquel Barradas</i>
1248	The Prevalence of overweight and obesity in ACES Guimarães / Vizela / Fafe Terras de Basto	<i>Liliana Barbosa, Fátima Dinis, Sofia Vinhas</i>
1249	Prevalence of excessive alcohol consumption in ACES Guimarães / Vizela / Terras de Basto and Fafe	<i>Liliana Barbosa, Fátima Dinis, Sofia Vinhas</i>
1252	Evidence-performance gap in primary care revisited in patients with diabetes	<i>Sima Djalali, Fran Mikulicic, Katja Woitzek Corinne Chmiel, Thomas Rosemann, Oliver Senn Marco Vecellio</i>

Friday 4 and Saturday 5

Research

Poster No.	TITLE	AUTORS
1253	SKIN MANIFESTATIONS OF DIABETES MELLITUS	<i>Cátia Matos, Natividade Rocha</i>
1255	Quality of life and satisfaction in relation to grandparents caring for grandchildren	<i>Josep Juanola-Costa, Nuria Juanola-Pla, Silvia Cid-Andujar, Josep Massons, Evelyn Meza Vanian Aita</i>
1259	Health promotion: writing, reading and Internet use in relation to mental health from 65 years old	<i>Josep Juanola-Costa, Nuria Juanola-Pla Silvia Cid-Andujar, Josep Massons, Evelyn Meza Vanian Aita</i>
1264	HOW TO ANALYSE THE QUALITY OF CONSULTATION	<i>Paula Vainiomäki, Maisa Kuusela, Suvi Vainiomäki, Anni Kiviranta, Päivi Rautava</i>
1268	Chronotherapy in Essential Hypertension – What is the evidence?	<i>Maria Teresa Silva, Raquel Pedro, Joana Gabriel, Ana Costa</i>
1273	Inadequate presenting complaint in Primary Care.	<i>Mariano Seco, Marta Morán Rodríguez, Laura Medrano Llabres, Lorena Cuesta García, Patricia Lorente, José Ignacio Ramirez Manent</i>
1284	Behaviours and Response to Stress among Non-Consultant Hospital Doctors – Barriers and Solutions	<i>Sinead Feeney, Kevin O'Brien, Neasa O'Keeffe Anna Nic Con Iomaire, John McCormack Genevieve McGuire, Maureen Kelly</i>
1285	Effects of Salazopyrin and Home Exercise Therapy on Disease Activity and Inflammation Parameters in Newly Diagnosed Ankylosing Spondylitis	<i>Deniz Sebzeci, Mustafa Ozmen, Ozlem Cigerli Bulent Sozmen</i>
1289	Association between diabetes mellitus type 2, hypertension and albuminuria	<i>Enisa Karić, Zumreta Kušljugić, Enisa Ramic Amila Bajraktarevic, Olivera Batic-Mujanovic Senada Selmanović, Azijada Beganlić</i>
1295	GASTROESOPHAGEAL REFLUX IN PREGNANCY AND THERAPEUTIC APPROACH: WHAT IS THE EVIDENCE?	<i>Vania Coelho, Sara Esteves, Ana Carolina Cruz</i>
1306	Medical Management of Constipation in Adults	<i>Ana Nunes Barata, Sandra Serrão</i>
1307	Health in the News: Analysis of the Impact of the "More Doctors" of the Ministry of Health, Brazil	<i>Dábyla Fabryna Batista Alkmim, Indyara Morais Weverton Vieira, Mariane Leonel, Jéssica Lopes Ana Valéria Machado Mendonça</i>
1309	Developmental Dysplasia of the Hip: "Don't skip the hip!"	<i>Sérgio Aleixo, Rui Jorge Oliveira, Carla Moreira Anne-Marie Ferreira, Jorge Demar Santos</i>
1310	FOOD: What parents think, what children do	<i>Liliana da Silva Correia, Ângela Pinho, Catarina Pires, Inês Coelho, Marco André Oliveira</i>
1320	CORRELATION BETWEEN DEPRESSION LEVEL AND NICOTINE DEPENDENCE AND ITS IMPACT ON QUITTING SMOKING OF THE PATIENTS ADMITTED TO SMOKING CESSATION CENTER	<i>Bilgen Esmer, Tijen Sengezer, Adem Ozkara, Duygu Ayhan Baser, Arzu Colak, Esra Zengin</i>
1332	CHARACTERISTICS OF BENZODIAZEPINE USE IN A PRIMARY CARE SETTING IN SPAIN	<i>Miguel Callejas Montoya, Carmen Llanos Val Jimenez, Jesus Lopez-Torres Hidalgo</i>
1336	Contracting KPIs in Family Health Units in Portugal: Development of a Optimization Model for optimal time allocation	<i>Ângelo Abel, Susana Relvas</i>
1343	HPV vaccination acceptability among men, a classic review	<i>Maria João Peixoto, Maria Inês Sanchez Silva Ana Correia de Oliveira, Isabel Carvalho</i>
1345	Maternal-fetal complications in water births – Evidence based review	<i>Ana Sara Machado, Ana Bela Antunes Sérgio Miranda</i>

Friday 4 and Saturday 5

Research

Poster No.	TITLE	AUTORS
1348	Second-generation antipsychotics, efficacy and safety in the treatment of Major Depression	<i>Rui Caramelo, Ana Silva, Manuel Sousa Marco Rocha, Jorge Godinho Sílvia Sacramento</i>
1366	Toxoplasmosis – Immune pregnant woman repeats screening?	<i>Marta Santos, Joana Vasconcelos, Soraia Moreira Fernandes</i>
1368	Absenteeism rate among healthcare workers	<i>Pedro Norton, João Amaro, Liliana Rego Soares, Inês Almeida, Joana Amaro</i>
1372	Problems recorded by family physicians in same day appointments	<i>Fernanda Gomes, Lia Lopes Rocha, Mariana Fonseca, Micaela Prata, Sara Peres</i>
1374	PREVALENCE OF PSYCHOTROPIC MEDICATION USE AND ASSOCIATED FACTORS IN THE ELDERLY	<i>Juan M. Téllez-Lapeira, Jesus Lopez-Torres Hidalgo, Luis Galvez-Alcaraz, Francisco Escobar-Rabadan, Rafaelina Díaz-Contrera Antonio Garcia-Ruiz</i>
1382	Evaluation of Back Pain in Pediatric Age	<i>Jorge Godinho, Fernanda Gomes, Rui Caramelo</i>
1383	The Relationship Between The Delivery Mode and Postpartum Depression	<i>Fatma Ebru Yurdakul, Tuncer Kilic, İrep Karatas Eray, Aylin Baydar Artantas, Yusuf Ustu, Mehmet Ugurlu</i>
1385	Lymphadenopathy in children: when to investigate?	<i>Ana Viegas, Alexandra Oliveira, Alda Linhares Ana Vaz Ferreira, Carolina Pereira</i>
1391	Do we suitably anticoagulate our patients?	<i>María D Medina-Abellán, Carmen Hernández- Martínez, MARÍA GARCÍA Ana I Casas- Torres, Belén Sánchez-García José-Ángel Ballester-Zaplana</i>
1396	Gender differences in the management of patients with heart failure in Barcelona	<i>Eva Mª Rodriguez Perez, Andrea Sanchez Callejas, Noemi Olona, Victoria Feijoo Fernandez Maribel, José Luis Del Val García</i>
1401	Association glucose variability, HbA1c and fasting plasma glucose with the duration of hospitalization and mortality in patients with T2DM and stroke	<i>Christos Verras, Areti Dimitriadou, Angeliki Angelidi, Georgios Christofylidis, Apostolos Billis Thomas Telios, Elli Linardoutsou, Alexandros Kamaratos, Andreas Melidonis</i>
1406	Pneumococcal vaccine – Review of current recommendations in adults	<i>Mariana Reis, Claudia Leite, Daniela Pinheiro Ribeiro, Emanuel Airoso, Cátia Silva</i>
1407	Androgenic Alopecia	<i>Maria Cortês Ferreira, Helena Maia, Diana Eira</i>
1409	Same Day Consultation, use and abuse...? – Reality of a health care unit	<i>Ana Palhares Delgado, Tânia Dias, Célia Silva Adriana Relvas, Carla Almeida, Jacinta Vaz, Ana Sofia Azenha, Mara Silva, Nádia Correia Sara Almeida</i>
1410	The complications of Diabetes Mellitus -the hard task of surveillance	<i>MARIA JOÃO MACEDO, Fátima Dinis</i>
1416	PREVALENCE OF NON-TRAUMATIC MUSCULOSKELETAL DISORDERS AND ITS IMPACT IN A SPANISH EMERGENCY DEPARTMENT	<i>Laminu Kaumi, Carlos Guillen Astete, Mansur Abdulkadir Salisu, Cristina Medina Cristina Redondo</i>
1421	Pharmacological Treatment of Scabies	<i>Marta Araújo, Joana Almeida, Pedro Alves</i>
1427	Integration of mental health(MH) in primary care (PC) in the city of Rio de Janeiro: the managers' opinion	<i>Karen Athie, Sandra Fortes, Pedro Gabriel Godinho Delgado, Mônica Campos</i>
1435	Guidelines of Heart Failure in Primary Health Care in Greece	<i>Theodoros Vasilopoulos, Chrysanthi Tatsi Christos Lionis</i>

Friday 4 and Saturday 5

Research

Poster No.	TITLE	AUTORS
1436	Risks of Opioids in Palliative Medicine	Joana Araújo
1450	Preventive services in adult – current recommendations	Catarina Rino, Ana Isabel Esteves João Marques Santos
1458	DYSMETABOLIC SYNDROM IN RURAL POPULATIONS OF CENTRAL GREECE	Charalampos Lixouriotis, IOANNIS TSOUTSAS
1461	Dementia – The Impact of Care	Sara Gomes
1466	Secondary amenorrhea: How to evaluate and manage?	Helena Maia
1474	The impact of bio prognosis on patients in Health Care Center Mostar	Gordana Pivić, Amra Zalihic, Tea Kosic Maja Pivic, Ljiljana Mladina
1479	URINARY INCONTINENCE AS A HEALT PROBLEM AND SOCIAL TABOO	CHARALAMPOS LIXOURIOTIS, IOANNIS TSOUTSAS
1482	Evaluation of the relationship body mass index, genre, age and glyated hemoglobin in diabetics	Joana Canais, Margarida Bigotte
1485	Pseudomonas Aeruginosa Urinary tract infection in outpatients with permanent Urinary Catheter	Evangelia Ikonomopoulou, Irini Katsarou Ilias Kapros, Vasiliki Diamanti
1486	VACCINATION RATES IN ROMA/NOMADIC CHILDREN POPULATION	Charalampos Lixouriotis, IOANNIS TSOUTSAS
1487	Decisions and the factors affecting them: two different perspectives on end-of-life	Turgay Albayrak, Omer Akca, Adem BAHADIR İskender Bülbül, Tarık Eren Yılmaz, İsmail Kasim İrfan Sencan, Rabia Kahveci, Adem Ozkara
1491	Organizational Climate Survey: The experience on Rio de Janeiro Primary Health Care Reform	LUIZ FELIPE PINTO, Daniel Soranz, Leda Jung Mauricio Sangama
1495	(UN)ADJUSTMENTS – Controversies in approach of Adjustment Disorders	Ana Sofia Esperança
1498	The use of combined hormonal contraception as a cardiovascular risk factor in young women with cardiovascular events	Ana Robalo, Joana Oliveira
1502	PAINFUL SHOULDER – Evaluation and diagnosis in Primary Health Care	Ana Sofia Esperança, Célia Oliva
1513	BEING OLD IS NOT BEING FRAGILE	Sara Gomes, Débora Paiva
1520	Smoking prevalence in two Family Health Units in Lisbon	João Brites Pereira, Manuela Carvalho, Liliana Fonte, Joana Sousa, Hugo Gaspar, Cláudia Pires Sara Sousa Oliveira, André Santos
1523	Twenty years of academic family medicine departments in Turkey: an overview on the developmental process	Okay Başak, Dilek GULDAL
1527	Chronic Obstructive Pulmonary Disease Prevalence – Characterization of Patients With This Pathology at Centro de Saúde de Ponta Delgada	Barbara Anahory, Maria Sofia Cordeiro Sofia Correia, Diana Freitas, Raquel Martins José Carvalho Santos
1528	Routine Breast Cancer Screening in an Underserved Population	Molly Hoss, Monica Gulley, Richard Young
1532	Routine Cervical Cancer Screening in an Underserved Population	Monica Gulley, Molly Hoss, Richard Young
1533	Foot Defomities in Pediatric Age	Daniela Pinto, Sara Gomes
1542	The importance of erythropoietin therapy and good anemia management for patiens receiving dialysis	Andrea Tomić, Sladjana Cvijanovic-Benke Radoslav Nikolic, Daliborka Pejic
1543	Awareness of Disaster Medicine under Family Medicine Residents in Ankara	Tarık Eren Yılmaz, Tuğba YILMAZ, Turgay Albayrak, Adem BAHADIR, Şeyma Selen Sevinç İskender Bülbül, Omer Akca, İrfan Sencan, İsmail Kasim, Rabia Kahveci, Adem Ozkara, Kerim Hakan ALTINTAŞ

Friday 4 and Saturday 5

Research

Poster No.	TITLE	AUTORS
1545	Sickness Absence Certification in a Portuguese family health-unit	<i>Carla Costa, Ana Sofia Alves, Bernardo Alves Castro</i>
1548	Towards a research course for rural general practitioners in Europe: selecting the subjects based on preferences of an expert panel	<i>Tanja Pekez-Pavlisko, Antonios Bertsias Christos Lionis</i>
1549	Evaluating suitable contraceptive methods in women of 35 to 50 years of age that have smoking habits	<i>Anne-Marie Ferreira, Carla Moreira Jorge Demar Santos, Sérgio Aleixo Rui Jorge Oliveira</i>
1552	Domestic violence – how to approach in the Primary Care	<i>Christina Soares, Ana Carvalho, Uliana Konopleva</i>
1553	Assessment of Functional Capacity in Continuing Care	<i>Joana Araújo, Maria José Varandas</i>
1561	THE BELIEFS AND ATTITUDES OF HEALTHCARE PROFESSIONALS WORKING IN FAMILY HEALTH CENTERS IN EDIRNE TOWARDS MENTAL ILLNESS	<i>Celal Kaya, Ayse Caylan, Serdar Oztora H. Nezh Dagdeviren</i>
1564	Is it possible to predict traumatic intracranial hemorrhage?	<i>Naiara Ingelmo, Rodolfo Eduardo Ingelmo Luis Carlos Abecia, Gerardo Gonzalez Martin</i>
1565	Obesity and Hypertension in Pediatric Age	<i>Sara Gomes, Helena Cruz, Pedro Silva Almeida</i>
1568	Pharmacological Treatment for Obese Patients – What options?	<i>Catarina Rego, João Machado, Elisabete Borges</i>
1569	Screening for cytomegalovirus infection during pregnancy: should it always be done?	<i>Alda Linhares, Ana Viegas, Maria José Varandas, Ana Vaz Ferreira, Carolina Pereira</i>
1581	Assessment of low extremity arterial disease in a greek city	<i>Vasileios Bampalis, Eleftheria Fafliora, Dimitrios Lianas, Chara Sambazioti, Aikaterini Apostolopoulou, Georgios Mantzouranis</i>
1582	Comparing outcomes of HbA1c and lipidic control in diabetic patients followed versus not followed in a USF	<i>Margarida Bigotte, Joana Canais</i>
1583	Management of school failure	<i>Ana Palhares Delgado, Joana Casanova Hélder Martins</i>
1584	Serotonin uptake inhibitors in premenstrual syndromes – There is an evidence?	<i>Sílvia Sacramento, Vera Nestor</i>
1589	Coronary heart disease in patients with type 2 diabetes and arterial hypertension	<i>L.V. Khimion, Victoria Tkachenko, Maria Rybytska</i>
1621	Carpal Tunnel Syndrome, diagnostic and therapeutic evaluation	<i>Cátia Silva, Emanuel Airoso, Daniela Pinheiro Ribeiro, Mariana Reis, Claudia Leite</i>
1622	Are oral muscle relaxants effective in the treatment of non-specific acute low back pain? – an evidence-based review	<i>José Mendes, Ana Vaz Ferreira, David Brito Carolina Gil</i>
1624	Teenage pregnancy: the reality of a hospital	<i>Fátima Costa</i>
1634	The presence and frequency of candidiasis in adults of lower social class at the office of GP doctor	<i>Lela Mitic, ivana Mitic</i>
1637	Study regarding stroke in a primary care population. What can we improve?	<i>Ana Sofia Santos, Fátima Costa, Sara Lopes, Cecilia Oliveira</i>

Friday 4 and Saturday 5

Research

Poster No.	TITLE	AUTORS
1641	Readiness to Manage Intimate Partner Violence in Primary Care	<i>Raquel Gomez Bravo, Charilaos (Harris) Lygidakis Claus Vögele, Silvio Cambiaso, Mauro Melis Raffaele Grezzi, Alex Martini, María Ballarín Sara Rigon, Tanja Pekez-Pavliko, Sara Belinchon Moyano</i>
1643	Edinburgh Postnatal Depression Scale for men Postpartum Depression diagnosis: an Evidence-based Review	<i>Susana Vieira, Andreia Priscila Araújo, Ana Catarina Pinto, Inês Andrade</i>
1644	Alcohol consumption and blood pressure control in under surveillance hypertensive patients at the city of Porto	<i>Vânia Gandra, Joana Rodrigues, Joana Ferreira Liliana Ferreira, Catarina Ribas, Luis Jorge Frederico Duarte, Ana Mendes</i>
1653	CONGENITAL HIP DYSPLASIA: SCREENING OR NOT WITH ULTRASOUND? – A REVIEW BASED ON EVIDENCE	<i>Sara Lopes, Hermengarda Sousa Pinto Fátima Costa</i>
1657	Continuity in mental health care – does the information flow works between Secondary and Primary Health Care?	<i>Ana Cristina Moreira, Joana Santos Rui Costa, Sara Peres, Susana Pinho</i>
1658	Consultancy – A bond between Primary Care and Infancy Psychiatry	<i>Fernanda Gomes, Irina Carvalho, Marta Guedes Rui Caramelo, Célia Oliva</i>
1669	Factors related to suicidal ideation in the elderly	<i>Ana Palhares Delgado, Carla Ferreira, Susana Soares, Ana Abreu, Ana Maia</i>
1670	Hyperandrogenism in Pediatrics	<i>Ângela Alves, Pedro Coutinho</i>
1672	Anticoagulation control in a Portuguese familiar health unit – what are the results?	<i>Carlos Pedro Mendes, Ana Torres, Célia Silva</i>
1675	Fetal mortality during 2012 - characterization of an USF	<i>Ana Catarina Andrade Peixoto, Helena Fernandes, Gabriela Casanova</i>
1691	Use of Bacterial Lysates in the prevention of Recurrent Respiratory Infections in Children	<i>Sandrina Costa, Raquel Cunha, Cátia Silva</i>
1692	Incidence of Postpartum Depression – Preliminary results of a pilot study	<i>Joana Sequeira, Inês Silva, Joana Dias Ana Paula Galante</i>
1695	Updated recommendations of Hormone therapy in menopause	<i>Andreia Lages, Eduarda Martins João Rocha Santos</i>
1703	Diabetic foot degree risk evaluation	<i>Ana Sotero, Nádía Baptista, Inês Gornilho</i>
1707	12 months of Glycemic control of type 2 Diabetic patients at USF AmareSaúde – Reflection on costs	<i>Alexandra Mesquita, Rui Eusebio</i>
1708	Healthily obese	<i>Patrícia Costa, José Luís Themudo Barata Alzira Ferrão, Isabel Bica</i>
1711	BARRIERS TO PARTICIPATE IN A FAECAL OCCULT BLOOD TEST POPULATION-BASED COLORECTAL CANCER SCREENING PROGRAMME	<i>Carolina Guiriquet, Carmen Vela, Mercedes Vilarrubi, Irene Rivero, Miquel Torres, Cristina Hernandez</i>
1720	The role of vitamin b complex in stroke prevention	<i>Ana Sotero, Inês Gornilho, Nádía Baptista</i>
1726	Comparing outcomes of body mass index and blood pressure control in diabetic patients not followed versus followed in a Primary Health Care Center	<i>Joana Canais, Margarida Bigotte</i>
1734	Primary Prevention of Cardiovascular Diseases	<i>Ljiljana Maksimovic</i>

Friday 4 and Saturday 5

Research

Poster No.	TITLE	AUTORS
1736	Potentially inappropriate medications used in elderly: prevalence and associated factors in Primary Health Care	Joana Sequeira, Cláudia Rainho, M. Catarina Sebe, Ana Carvalho
1741	Evidence of influenza vaccine in the elderly	Mário Machado Cruz, Bertínia Oliveira Sara Magalhães, Vânia Duarte
1742	Do your patient have sexual dysfunction?	Andreia Carreira, Nuno Costa
1744	The auto-perception of the health status in pregnancy and postpartum determined in a cohort study conducted in health practice in the north of Portugal	João Pedro Fallé, Camila Mota Neves, Helena Martins, Luís Filipe Cavadas, Paulo Pires, José Agostinho Santos, Hermínia Teixeira, Alexandra Machado, Ivone dos Santos Martins, Joana Sampaio, Sofia Esquível, Joana Gomes Ana Miranda, Ângela Neves
1749	Pressure ulcers – Characterization of patients of a Family Health Unit.	Ana Catarina Andrade Peixoto, Gabriela Casanova, Susete Neiva
1751	Characterization of anthropometric parameters and metabolic control of diabetic patients USF Lidador	Cristina Sousa, Filipa Tavares, M ^a João Sá Ana Garrido
1752	Domiciliary Nutrition in the End of Life	Maria José Varandas, Alda Linhares Marília Dourado, Lélita Santos
1759	Effect of some health habits on the development of ischemic heart disease in primary care patients in Korea	Sung Sunwoo, Hyewon Park
1772	Postpartum depression and risk factors determined in a cohort study conducted in an health practice in the north of Portugal	João Pedro Fallé, Joana Sampaio, Helena Martins, Ana Miranda, Ângela Neves, Ivone dos Santos Martins, Joana Gomes, Sofia Esquível, Alexandra Machado, Camila Mota Neves, Paulo Pires, José Agostinho Santos Hermínia Teixeira, Luís Filipe Cavadas
1777	Evaluation of modifiable cardiovascular risk factors control in hypertensive patients under surveillance	Leandro Fabião
1780	CLINICAL RECORD AND CODIFICATION OF SOCIAL PROBLEMS IN GENERAL PRACTITIONER APPOINTMENTS	Cláudia Galamba, Ivo Reis, Joana Alves Tiago Borges
1781	Estimated costs of complementary tests on prevention level in Portuguese primary health care	Daniela Pinheiro Ribeiro, Cátia Silva Mariana Reis, Claudia Leite, Emanuel Airosa, Inês Esteves
1784	Characterization of non-presential appointments of three clinical files	Liliana da Silva Correia, Ângela Pinho Ana Margarida Correia, Catarina Pires Inês Coelho
1787	The use of lactobacillus in the prevention of bacterial vaginosis recurrence: Evidence Based Clinical Review	Filipa Tavares, Alexandrina Mendes Rui Oliveira, Cristina Sousa
1788	KNOWLEDGE OF AND ATTITUDES TO HIV IN GENERAL PRACTICE	Niamh Lynn, Orlaith Finucane, Ruth Naughton Maureen Kelly, Genevieve McGuire Anne Marie Regan
1791	Characterization of defaulting users to Family Planning consultation	Andrea Rodrigues, Eduarda Rocha, Filipa Alves Rocha, Sofia Oliveira
1807	Nonalcoholic hepatic steatosis (NASH)	Leandro Fabião
1812	Tobacco smoking treatment strategy in Primary Care	Marc Gomes

Friday 4 and Saturday 5

Research

Poster No.	TITLE	AUTORS
1816	The approach to alcohol related problems	<i>Maria Luísa Pinheiro, Mariana Junqueiro</i>
1820	Sleep Habits in infants in Anibal Cunha and Bom Porto's Primary Care Centers	<i>Marc Gomes</i>
1836	Professional Evaluation System within the contracting of management in Primary Health Care	<i>MARCIA Ney, Luís Velez Lapão, Célia Pierantoni</i>
1842	THE KNOWLEDGE, AWARENESS AND ATTITUDE OF PHYSICIANS WORKING IN FAMILY HEALTH CENTRES IN EDIRNE ON CHILD ABUSE AND NEGLECT	<i>Hayrettin Demir, Ayse Caylan, Serdar Oztora H. Nezir Dagdeviren</i>
1844	Acculturation of Refugees from Nepal and Burma to the United States	<i>Allison Peddle, Richard Young</i>
1846	Teaching Residents Preventive Health: Cancer Screening, Prevention, and Health Promotion	<i>Josephine Fowler MD, MSc FFAFP Lesca Hadley MD, Boris Valentinovich AGAFONOV, MD, PhD, DSc, Natalia Shevtsova MD PhD, Somasundaram SUBRAMANIAN, MD Mikhail Rudenko, MD</i>

Friday 4 and Saturday 5

Quality

Poster No.	TITLE	AUTORS
1102	Scavengers: COLLECTING HEALTH AND CITIZENSHIP	<i>Poliana Oliveira, Eliane Cristina Santos Ana Paula Neves Marques de Pinho, Francies Regyanne Oliveira, Melissa Lorenzo Prieto de Souza, Márcio Vieira Santos</i>
1111	The incidence of coronary heart disease and quality management of modifiable risk factors in the family medicine team	<i>Azijada Beganlic, Albina Softic, Munevera Becirovic, Esad Alibasic, Sanda Kreitmayer Pešić Olivera Batic-Mujanovic</i>
1117	Does iodine supplementation in pregnancy affect child cognitive development? – an evidence-based review	<i>Ana Maria, Diana Tomaz</i>
1147	The completeness and the knowledge management by integrating teaching – research and health services: report of speech in Rio de Janeiro/Brazil	<i>Andrea Augusta Castro, Marines Busth</i>
1158	A TEACHING, LEARNING EXPERIENCE. Our journey through the design and creation of an aid book from residents to residents	<i>María Labarta Bellostas, Miguel E. Zazo Romojaro, Orlando French Medina, Patricia Sanz Puértolas, Maite Sanz Aldana</i>
1177	MetQuality – Evaluation and Quality Assurance of Metformin Prescription in Diabetic Patients with Renal Failure	<i>Carla Oliveira, Andreia Barata, Diana Matos Virgílio Gomes</i>
1192	Male Osteoporosis: quality assessment in evaluating bone mineral density in men	<i>Inês Silva, Joana Sequeira, Diogo Pereira, Ivo Reis, Joana Bordalo, José Antunes</i>
1222	SAFETY CONDITION FOR SINE QUA NON QUALITY IN PRIMARY CARE	<i>Josefa Tomàs Pelegrina, Rosa M^a Boix-Nadeu Montserrat Petit-Bosch, Meritxell Rovira-Font M^a Lourdes Tarrés-Puigbó, Dolors Rosanas-Subirana, Carme Verdaquer-Balmes</i>

Friday 4 and Saturday 5

Quality

Poster No.	TITLE	AUTORS
1241	Reports in Maps and Statistics from Primary Health Care: the experience of Rio de Janeiro City	LUIZ FELIPE PINTO, Leonardo Menezes
1265	The referral to Pediatrics Consultation from Primary Health Care – quality assessment study	Cátia Matos, Joana Santos, Sílvia Sacramento
1279	It is time to evaluate our prescribing behavior	FOTEINI FRAGKOURDI, SOFIA KOURTPARASIDOU, EVDOKIA AIVAZIDOU, KYRIAKOULA TSOLAKI, MICHAEL VAKAS, STYLIANI KATIKARIDOU, ANESTIS TERZOPOULOS, FOTEINI MILLI, VADIM POSNAGKIS, DIMITRIOS TSIGALOS
1296	Analysis of the degree of control of the LDL – cholesterol in diabetic patients with high risk applying the latest recommendations of clinical guides	Maria del Val Borrás Bermejo, Mireia Aguado Furió, JOAQUIN JUAN ORTEGA, Artemio Pastor Barberá, Anabel Esteve Ardid, Mercedes Barberá Salom
1323	LabPreg study – Low risk Pregnancy evaluation of Gestational Diabetes Screen and Serologic tests	Marta Guedes, Ana Cristina Moreira, Marta Barbosa
1353	Main indications and contraindications for exercise test and myocardial perfusion imaging – Perspective of General and Family Medicine	Ana Sara Machado, Sérgio Miranda, Ana Bela Antunes
1357	Psychotropic drugs in the elderly	Sérgio Miranda, Ana Sara Machado, Ana Bela Antunes
1363	Improving quality in prescribing of self-monitoring of blood glucose in non-insulin treated type 2 diabetes	Camila Mota Neves, Diana Carneiro Helena Maia, Maria Cortês Ferreira
1376	Improving Quality Care of COPD in Primary Care – Quality Study	Ivo Reis, Inês Silva, Joana Alves, Telma Ormonde, Natalia Guerreiro
1398	REGISTRATION ON FAMILY RECORD IN HOUSE CALLS: STUDY OF CONTINUOUS QUALITY IMPROVEMENT	Iolanda Mota, Catarina Lopes Moreira, Margarida Borralheiro, Carlos Ferreira, Joana Macedo, Fernando Charrão
1400	Assessment of Patient Satisfaction: The birth of a new cycle of ongoing improvement	Joana Araújo, Lisete Aires, Joana Andrade
1402	REGISTRATION OF HOUSE CALLS: STUDY OF CONTINUOUS QUALITY IMPROVEMENT	Margarida Borralheiro, Iolanda Mota, Carlos Ferreira, Joana Macedo, Fernando Charrão
1403	QUALITY ASSESSMENT OF DUAL-ENERGY X-RAY ABSORPTIOMETRY'S PRESCRIPTION	Cláudia Galamba, Vera Rodrigues, Tiago Borges, Sara Pimentel, Rosa Carvalho
1488	Assessing mammography offer in a Family Health Center in Sao Paulo/Brazil	Érica Oliveira Evangelista, Beatriz Pinna Massa, Murilo Moura Sarno, Paulo Eduardo Damasceno Melo
1500	Management of patients with asthma in model practices in Slovenia	Nusa Vidic, Suzana Kert
1519	RESULTS OF A COMPLETE EVALUATION CYCLE OF THE SERVICE OF ATTENTION TO THE PATIENT WITH HIGH BLOOD PRESSURE	Rafael Luquin-Martinez, Jose-Miguel Bueno-Ortiz, Nuria Luquin-Ciuró, Alfonso Piñana-López, Concepción Alonso-García, Encarnación Ros-Martínez, Carlos Gimenez-Baño, M. Montserrat Ciuró-Díaz, Rosario Morales-López, Andres Canovas-Ingles
1556	TYPE 2 DIABETES MANAGEMENT IN THE ELDERLY	António Amorim

Friday 4 and Saturday 5

Quality

Poster No.	TITLE	AUTORS
1596	Quality evaluation of the antibiotic prescription in acute otitis media in a pediatric population – after intervention	<i>M. Catarina Sebe, Joana Bordalo, Joana Sequeira, Ana Carvalho, Verónica Colaço, Julieta Pousa</i>
1598	Continuous Improvement of the Quality of Antibiotherapy Prescription in Acute Otitis Media in pediatric age	<i>Daniel Cruz, Isabel Carvalho, Maria Joana Bento, Pedro Teixeira</i>
1604	EFFICIENCY OF AN EDUCATIONAL PROGRAM FOR CPR SITUATIONS IN PRIMARY HEALTH CARE PROFESSIONALS	<i>Josefa Tomàs Pelegrina, Joan Carrera-Clota Rosa M^a Boix-Nadeu, Josefa Juni Sanahuja, Marcos Romero-Méndez, Francesc Sadurní-Viñes Pascual Jaime-calvet, Olga Masoliver Braut</i>
1605	Analysing the culture of Patient Safety: strengths and opportunities	<i>Mireia Leal Negre, Carles Alvarado Montesdeoca, Cecilia Domenech Rodriguez Arantxa Castillejos Ruiz, Ana Garijo Borja</i>
1612	Thyroid Nodule: Diagnosis, Management and Follow-up – Quality Assurance	<i>David Brito, Henrique Correia, Ana Vaz Ferreira, Joana Carvalho, Joel Batista, Marina Pires, Joana Seabra</i>
1613	Screening of dyslipidemia in children – quality study in five primary health centers in the North of Portugal	<i>Maria Oliveira, Vera Nestor, Sílvia Sacramento Hugo Ferreira, Hugo Rodrigues</i>
1615	Quality evaluation of the antibiotic prescription in acute tonsillitis in a pediatric population – after intervention	<i>M. Catarina Sebe, Joana Bordalo, Joana Sequeira, Ana Carvalho, Verónica Colaço Julieta Pousa</i>
1630	CREATION OF COMMISSION: A USEFUL TOOL WORKING IN PRIMARY HEALTH CARE QUALITY	<i>Josefa Tomàs Pelegrina, Rosa M^a Boix-Nadeu, Josep Fontarnau Abaco, Dolors Santanach-Català Maria Pastoret-Descamps, Núria Jorquera-Mestres Encarna Garcia-López, M^a Pietat Martínez-Adan</i>
1636	Quality evaluation of the control of a clinical file's hypertensive patients of a Primary Health Care Unit	<i>M. Catarina Sebe, Joana Bordalo, Julieta Pousa</i>
1667	Development of quality indicators in general practice in Croatia	<i>Slavica Sovic, Hrvoje Tiljak, Davor Ivankovic Milica Katic, Zdenko Sonicki, Mirjana Kujundzic Tiljak</i>
1681	WONCA World Conference Prague 2013: Facts and Dates	<i>Bohumil Seifert, Vaclav BENES, Jana Vojtiskova Norbert Kral, Nela Sramkova, Zuzana Švadlenková, Svatopluk Byma</i>
1722	Clinical Audit Report on the Standard of Referral Letters from Primary to Secondary Care	<i>Mohammad Rahman, Khojesta Rahimi Soleman Begg, Anita Ray-Chowdhury Herdeiro</i>
1725	CAN WE IMPROVE OUR CHRONIC PRESCRIPTION CARDS?	<i>Rafael Luquin-Martínez, Encarnación Ros-Martínez, Jose-Miguel Bueno-Ortiz M. Beatriz Guerrero-Díaz, Alfonso Piñana-López concepción alonso-garcía, Francisco Ramirez-Espín, Rosario Morales-López, Nuria Luquin-Ciuró, M. Montserrat Ciuró-Díaz</i>
1753	AVADIA – Evaluation and Quality of medical records in clinical supervision of a Family Health Unit	<i>Andreia Barata, Carla Oliveira, Diana Matos Sílvia Gonçalves, Cecilia Oliveira</i>
1782	Pneumococcal vaccination coverage in patients with diabetes mellitus	<i>Patrícia Pereira, Liliana Ferreira Marina Rodrigues</i>
1827	Reports of artisans and students about the importance of the activities of the League of Health Education in fishing community in southern Brazil	<i>Roberto Conter Tavares, Clarissa Resende Côrrea, Arnildo Dutra de Miranda Júnior Mayara Floss, Tarso Pereira Teixeira, Jéssica Pereira Sauer</i>

Friday 4 and Saturday 5

Practice

Poster No.	TITLE	AUTORS
1090	When the symptoms lie	<i>Cátia Silva, Susana Faria</i>
1106	TREATMENT OF HYPERTENSION IN PATIENTS WITH CHRONIS RENAL FAILURE	<i>Leposava Bunjak</i>
1110	Family Medicine 360° – Junior GPs Go Global	<i>Ana Nunes Barata, Charilaos (Harris) Lygidakis, Robin Ramsay, Shin Yoshida Isabel Mora, Julie Wood, Kayode Alao, Naomi Harris, Scott MacLean, Raman Kumar</i>
1113	A Pan-European Exchange Experience in Croatia	<i>Ana Nunes Barata, Maria Diamanti, Martin Seifert, Ilze Grauze, Rosa Avino, Wendeline Alderlieste, Raluca Zoitanu</i>
1115	EFFECTS OF METFORMIN THERAPY AND DIETARY ADVICE IN PATIENTS WITH TUPE 2 DIABETES MELLITUS AND OBESITY	<i>Leposava Bunjak</i>
1129	Workshop on Children's Drawing	<i>Sara Costa, Ana Matos, Ana Vasconcelos Joana Afonso</i>
1131	Team Based Primary Care Chronic Disease Management (CDM): Linking A Clinical Pharmacist Medication Review and Family Physician Annual Diabetes Review	<i>Daniel Ngui, Larry Leung, Jason Min</i>
1157	Improving referral quality in Primary Care.	<i>Paramdeep Jandu, Peter Gough, Fay Gilder</i>
1160	Comprehensive assessment of Psychosocial Discomfort woman in a Primary Care Center in the Region of Murcia, Spain.	<i>De Casas Fernández Xania, Cebrián-Cuenca Ana M., Arroyo Mira Caridad, Cobo González Rosario, Katya Priscilla Morales Hernández Marcos Requena Alvaro, Muñoz Ureña Alfonso Miguel</i>
1172	Primary health care territory in Teresópolis, Rio de Janeiro: the use of Google Maps to design the lists	<i>LUIZ FELIPE PINTO, Maria Laura Viliotti Soranz, Maria Alice Viliotti Soranz</i>
1186	Family's Feelings and Expectation to adolescents with visual impairments	<i>Lauriene Franchi Dionísio Lauriene, Mayla Monteiro, Rita de Cassia letto Montilha, Zelia Z. L. de Carvalho Bittencourt, M Ines S R Nobre Maria Elisabete Gasparetto</i>
1188	Scientific activity in a Portuguese post-graduation GPs group	<i>André Correia, Group CDC</i>
1196	FOR GREAT HARMS, GREAT SOLUTIONS... Approach to Obesity in Primary Health Care	<i>Raquel Diz, Mariana Moreira, Paula Freitas</i>
1223	Non-Contraceptive Benefits of Combined Hormonal Contraceptives	<i>Ângela Santos Neves, Ana Rodrigues</i>
1224	Effectiveness of finasteride in the treatment of men's androgenic alopecia	<i>Inês Amorim, Marcos Teixeira Pedro</i>
1226	Secondary Amenorrhea: Approach in Primary Health Care	<i>Inês Amorim, Alexandra Duarte, Ana Rodrigues</i>
1232	FOOD HABITS AND EXERCISE IN ADOLESCENCE	<i>Luis Calleja Cartón, Isabel Ortega Moreno, CARLA LUCÍA HERRERA MORENO, Juan Pablo Garcia Paine, ALBERTO CANALEJO ECHEVERRÍA</i>
1237	"Can you take care of me?" Child abuse – A reality each day more present	<i>Inês Bento, Elena Meireles, Joana Carneiro</i>
1239	Abnormal Uterine Bleeding: From the new nomenclature to the new classification PALM – COEIN	<i>Alexandra Duarte, Ana Rodrigues Inês Amorim</i>

Friday 4 and Saturday 5

Practice

Poster No.	TITLE	AUTORS
1263	Personal Health Guide (PHG) – a tool to empower patients	<i>Filipa Manuel, Eunice Carrapiço</i>
1270	Participation rate in a stepwise cardiometabolic prevention program in primary care; The INTEGRATE study	<i>Ilse Badenbroek, Monika Hollander, Daphne Stol, Mark Nielen, Francois Schellevis Niek de Wit</i>
1281	Adolescence, sexuality and STD / AIDS: my choices, my future	<i>Maria Luisa Fontanella Bonifacio Neves MARTHA M V S A ARTILHEIRO, ANA LUIZA F R CALDAS</i>
1305	THE ROLE OF TAFAMIDIS IN FAMILIAL AMYLOID POLYNEUROPATHY	<i>Marina Carneiro, Marisa Loio, Andreia Dias, Mariana Moreira</i>
1316	Ethics In The End Of Life In The Context Of Primary Health Care	<i>Beatriz Cordeiro Aguiar, José Augusto Simões</i>
1324	Parenting Styles: Why are they important?	<i>Mariana Moreira, Rute Mota, Joana Amorim Raquel Aires Pereira, Ana Maia Marques</i>
1341	Adolescent Health Service activity at the Medical Centre of Loulé	<i>Diana Bernardes, Marta Renda</i>
1373	Insomnia in Children: A pharmacological approach	<i>Pedro Sousa, Inês Amorim, Alexandra Duarte Ana Rodrigues, Miguel Magalhães</i>
1386	Family medicine in Croatia: a neglected career choice among young doctors	<i>Ana Zelić Kerep, Tanja Pekez-Pavlisko Marija Lulić</i>
1424	Continuing medical Educational Programme for early diagnosis of skin cancer	<i>Juncal Ruiz Rivero, Ana Guerra, Maria isabel Longo, Mercedes Redondo, Pilar Fiol, Rosa Garcia, Isabel Vazquez Burgos, Rosa Castro Yolanda Hidalgo, Carmen Sanz</i>
1433	Breast Self-examination: a Review	<i>DIANA Soares</i>
1447	ANALYSIS AND DESCRIPTION OF A POSITIVE ORGANIZATION	<i>Joana Araújo</i>
1452	IRRITABLE BOWEL SYNDROME – MANAGEMENT IN PRIMARY HEALTH CARE	<i>José Fernandes, Edmundo Andrade Ferreira</i>
1459	BENZODIAZEPINE WITHDRAWAL – PRACTICE STRATEGIES	<i>Elisabete Castro</i>
1464	Integrated Healthcare Model for Chronic Patients in Regional Health Services of Castilla y León.Spain	<i>Mª Carmen Fernandez-Alonso, Mª Carmen Fernandez-Alonso, Mª Angeles Guzman Fernandez, Sonia Herrero Velazquez, MARIA YOLANDA VALPUESTA, Susana Sanchez Ramon, Ana Alvarez Requejo, Maria Josefa Gonzalez Pastrana, Fernando Peña Ruiz Julio Antonio Garcia Crespo, Maria Jose Peres-Boillo</i>
1467	Family Medicine and Generation renewal – strategies	<i>Diana Duarte, Avelina Moniz</i>
1473	RNCCI: the Portuguese approach to Integrated Continuing Care	<i>Mário Pinto, André Dias; Sara China, Tiago Fernandes</i>
1480	Right Mind in Wrong Body	<i>Maria Cortês Ferreira, João Pedro Fallé</i>
1505	Exchange in Holland – What a surprise	<i>Joana Oliveira</i>
1508	Praxis Plus – the process of devising an interactive e-book for newly qualified GPs	<i>Ulrik Kirk</i>

Friday 4 and Saturday 5

Practice

Poster No.	TITLE	AUTORS
1509	Diabetic foot care training session	<i>João Brites Pereira, Manuela Carvalho Tânia Almeida</i>
1517	Doppler Ultrasound as an oncology screening method for the detection of hypervascular tumors and analysis of tumor vasculature by GP's.	<i>MIHAI SORIN IACOB, Mihai Ghiris Sorina Saftescu</i>
1518	Approach to peripheral edema	<i>Carla Costa, Ana Sofia Alves</i>
1554	The analysis of patient's complaints on the work of doctors in Health Center Maribor, Slovenia between the year 2009 and 2011	<i>Suzana Kert</i>
1566	Keeping Family Medicine residents together – The experience of a group organized by and for FM residents in Portugal	<i>Liliana Rumor, Vanessa C. Alves, Ana Nunes Barata, João Baptista, Lúcia Gaiterio</i>
1578	Epidemiological study of diabetic patients attending a hospital emergency department	<i>María Sanz Almazán, M^a Teresa Jorge Bravo Susana Sánchez Ramón, Cristina Crespo Soto M. Mar de la Torre Carpena, Teresa Montero Carretero, Sonia Herrero Velazquez, Yolanda Valpuesta Martín, M. Carmen Andrade, Verónica Zurdo de Pedro, Sara del Amo Ramos</i>
1585	Aluminum salts formulations on palmoplantar hyperhidrosis – are they effective against symptoms?	<i>Marta Loureiro, Isabel Schulze</i>
1586	Support group for patients with benzodiazepine dependency	<i>Murilo Moura Sarno, Rafaella Vieira e Silva Edson Charles e Silva Sousa</i>
1607	Hypertension screening in population under 18 years old: which the evidence?	<i>Aldara Braga, Isabel Nuno, Ana Filipa Silva</i>
1633	Osteoporosis and depression: synergic causes or consequence of treatments?	<i>Cláudia Grilo</i>
1638	oncopreventive effect of Aspirine	<i>Lisa Gambhir</i>
1639	Central – abdominal obesity – risk factor for Prediabetes and Diabetes mellitus type II	<i>Jelena Vukotic, Simka Milovancevic Leposava Bunjak, branka grujic</i>
1650	Approach to childhood obesity in a primary care setting	<i>Ana Isabel Penas, Nuno Ferreira</i>
1663	Abnormal liver biochemical and function tests – Approach in Primary Care	<i>Ana Rodrigues, Inês Amorim, Alexandra Duarte, Miguel Magalhães, Pedro Sousa</i>
1674	Development for the National '3 C's (Chlamydia, Condoms and Contraception) and HIV' programme in Battersea, London	<i>Anita Ray-Chowdhury Herdeiro</i>
1676	Phytosterols in the treatment of Hypercholesterolemia what the evidence?	<i>Elisabete Borges, Catarina Rego Daniela Moreira</i>
1684	Appraisal of clinical trials: the bridge to clinical practice	<i>Paula Broeiro-Gonçalves, Daniel Pinto Baltazar Nunes, Eleonora Paixão, Pascale Charondièrre, Raquel Ascenção</i>
1701	Statins use in Pediatric Patients	<i>Ana Rodrigues, Miguel Magalhães, Alexandra Duarte, Pedro Sousa, Inês Amorim</i>
1727	Abdominal Aortic Aneurysm Screening	<i>Ana Rodrigues, Inês Amorim, Rui Oliveira Alexandra Duarte, Elisabete Castro</i>
1733	Diagnostics of dementia in primary care	<i>Jana Zimanová</i>

Friday 4 and Saturday 5

Practice

Poster No.	TITLE	AUTORS
1739	Palliative Care and Family Medicine – the need for a closer relationship	<i>Vitor Coutinho, Patricia Fernandes, Margarida Fernandes, Elizabete Coutinho, Herminio</i>
1768	Portuguese Family Medicine Residency: a trainee's perspective	<i>Araújo, Eduardo Duque Rita Ralha, Ana Catarina Henriques Mafalda Roxo, Joana Luís</i>
1774	Naproxen, Ibuprofen or Diclofenac and blood pressure increasing: which should be chosen?	<i>Marcos Teixeira Pedro, Inês Amorim Marta Fernandes</i>
1775	Improving the use of Information Systems & Electronic Health Records – Collaborative working between 6 Local GP Practices.	<i>John McCormick</i>
1776	Duloxetine ,Gabapentin or Pregabalin: which is more effective in Diabetic Neuropathic Pain?	<i>Ricardo Ferreira, Marcos Teixeira Pedro Marta Fernandes</i>
1779	An experience of palliative care in Family Medicine Residency	<i>Ana Rita Marta</i>
1790	Six years of medically assisted abortion in Northern Portugal: a comprehensive study	<i>Rita Fabiola Maia, Pedro Silva, Ana Catarina Meireles, Arminda Mendes</i>
1792	Living the change in another perspective	<i>Liliana Ferreira, Patrícia Pereira</i>
1794	Role of The Family Doctor in the Dermatology – an experience report	<i>Asdrubal Russo</i>
1800	Does exercise prevent dementia?	<i>Marta Fernandes, Marcos Teixeira Pedro Ricardo Ferreira</i>
1801	Wound bed and the use of antimicrobial agents	<i>Tiago Sousa Veloso, Carlos Cancela</i>
1804	Eneagram personality tool in Family practice daily basis	<i>Inês Rosendo, Liliana Constantino Margarida Bigotte, Catarina Matias</i>
1813	Diabetic foot: Should we prescribe exercise?	<i>Ricardo Ferreira, Ana Carolina Faria</i>
1823	PROMOTING SOCIAL SKILLS IN UNDERGRADUATE STUDENTS AND HEALTH PROFESSIONALS ACTING IN PRIMARY CARE IN RIO DE JANEIRO, BRAZIL	<i>Angela Machado da Silva, Sandra Fortes Celia Kestenber</i>
1833	The League of Health Education: a look at medical training	<i>Arnildo Dutra de Miranda Júnior, Roberto Conter Tavares, Mayara Floss, Ariane Neuhaus Machado, Clarissa Resende Côrrea Tarso Pereira Teixeira</i>
1841	Experiences acquired by students in basic health units in the family of the city of Rio Grande, Brazil.	<i>Roberto Conter Tavares, Arnildo Dutra de Miranda Júnior, Tarso Pereira Teixeira Vanessa Cardoso Barrientos Vítor Ruwer Werle</i>

Friday 4 and Saturday 5

Case Report

Poster No.	TITLE	AUTORS
625	Shortness of Breath	<i>Paula Freitas, Rita Fernandes</i>
916	When simvastatin injures the liver, a case report	<i>Luís Teixeira, Maria João Peixoto, Marco Rocha, Maria Cristina Sousa</i>
922	Transverse Myelitis: A CASE REPORT	<i>Priscilla Fonseca, Jamila Almeida, Fábio Amanthéa, Bruna Leite, Bruna Fernandes, Mariane Quieroti, Felipe Hurtado, Elaine Assis</i>
924	Heart score 10 years later	<i>Maida Podzic, Nesrina Zejnilovic, Amira Skopljak</i>
940	Kerion Celso	<i>Helena Cruz, Pedro Silva Almeida</i>
941	The role of ultrasonography in the diagnosis of rib fracture in mild trauma	<i>AYKUT AYTEKİN, ADEM PARLAK YUSUF BURAK KAPUCU</i>
942	Two cases of quadriceps fat pad impingement syndrome	<i>AYKUT AYTEKİN, ADEM PARLAK, MEHMET MURAT SEVEN</i>
945	Viral meningoencephalitis secondary to food toxoinfección.	<i>Juan Paz Galiana, Manuel Aguilar Casas Juan Pablo Garcia Paine, Luis Calleja Cartón</i>
946	Suspected meningoencephalitis in a patient with Acute Subdural Hematoma	<i>Juan Paz Galiana, Juan Pablo Garcia Paine, Manuel Aguilar Casas, Luis Calleja Cartón</i>
951	Growing... old or up?	<i>Natália Domingues, Micaela Prata</i>
953	A rare case of congenital angiokeratoma	<i>NEHİR PARLAK, ADEM PARLAK</i>
955	Pain and bony myeloid sarcoma as first manifestation of leukemia	<i>André Correia</i>
957	What may hide behind a neck pain?	<i>Milica Brkic, Slavica Conic, Jelena Mitrovic Marko Stankovic, Dragana Melentijevic Milos Zoric</i>
962	Purple leukocytoclastic of paraneoplastic cause	<i>Luis Calleja Cartón, Juan Paz Galiana Juan Pablo Garcia Paine, ALBERTO CANALEJO ECHEVERRÍA, Jose Maria Santa Cruz</i>
965	NOT A LIVER PROBLEM OR INFECTION: REPORT OF A CASE OF AUTOIMMUNE HEMOLYTIC ANEMIA	<i>Luis Calleja Cartón, Juan Pablo Garcia Paine, Juan Paz Galiana, Ainhoa Fuentes Galvez, Tamara González-Granda Garcia</i>
969	IMPORTANCE OF ADRENALINE IN THE INITIAL MANAGEMENT ANAPHYLAXYS; REPORT OF A CASE	<i>Luis Calleja Cartón, Juan Pablo Garcia Paine Irene Mayorga Chamorro, Juan Paz Galiana</i>
970	DYSPHAGIA SECONDARY TO THE IMPLEMENTATION OF BOTOX	<i>Luis Calleja Cartón, Juan Pablo Garcia Paine, Juan Paz Galiana, Irene Mayorga Chamorro</i>
974	PEMPHIGOID, CAUSE OF STENOSIS LARYNGEAL	<i>Luis Calleja Cartón, Juan Paz Galiana, Juan Pablo Garcia Paine, Irene Mayorga Chamorro</i>
976	SECONDARY HYPERTENSION CAUSE BY POLAR ARTERY	<i>Luis Calleja Cartón, CRISTINA RUIZ ALVAREZ Juan Pablo Garcia Paine, Juan Paz Galiana</i>

Friday 4 and Saturday 5

Case Report

Poster No.	TITLE	AUTORS
982	Facial erythema and sudden-onset chest pain	Mansur Abdulkadir Salisu, Laminu Kaumi Regina Sandra Benavente Cantalejo Esther Mota Bobis, Maria Dolores Pineda Dorado
989	Recurrent abdominal pain in children with previous appendectomy	Marija Tosic Mijajlovic, Ivana Bivolarević Jelena Mitrovic
1008	When the effort is too much	Ângela Alves, Pedro Coutinho
1017	Frontotemporal hair loss – Case studies	Joana Silva, Ana Rocha, Eliana Bonifácio Paulo Morais
1026	A Case of Spontaneous Keloids	ADEM PARLAK, NEHİR PARLAK, Salim özenç
1040	From a Peripheral, to a Central Nervous System diagnosis	Martina Rocha, Teresa Castro, Rui Jorge Oliveira, Raquel Rodrigues, Catarina Pires
1041	A music box on the palms	Luís Pinho Costa, Pedro Azevedo, Hélder Sousa
1042	Neck stiffness: torticollis or something else?	Helena Lopes
1043	FOB test – makes the invisible visible	Milos Zoric, Jelena Mitrovic, Branislava Dimitrijevic, Milica Brkic, Mirjana Markovic Slavica Conic
1050	Gastric cancer associated with pernicious anemia – case report	Mirjana Markovic, Milos Zoric, Marija Klacar
1051	Delusional psychosis: 72 hours of altered level of consciousness	Juan Pablo Garcia Paine, Juan Paz Galiana Manuel Aguilar Casas, Luis Calleja Cartón Julián Zarco Manjavacas, Tamara González-Granda Garcia
1054	Somnolence in patients with COPD and pneumonia: the importance of observation	Juan Pablo Garcia Paine, Juan Paz Galiana David Nuñez Castillo
1055	Stuck with headaches: a case report of Arnold-Chiari Syndrome	Pedro Azevedo, Tiago Pacheco, Luís Pinho Costa, Isabel Lobo, Hélder Sousa
1056	Acute cholecystitis refractory after percutaneous cholecystostomy with fistula gall to skin	Juan Pablo Garcia Paine, Manuel Aguilar Casas, Juan Paz Galiana, Luis Calleja Cartón Carmen María López Ríos, Julián Zarco Manjavacas
1060	Upper-extremity deep venous thrombosis in a woman on hormonal oral contraception with an inherited thrombophilia – Factor V Leiden	Helena Maia
1061	Nausea and discomfort in the right upper quadrant as a manifestation of necrotic-hemorrhagic pancreatitis	Juan Pablo Garcia Paine, Juan Paz Galiana Daniel Cobos Guillot, Luis Calleja Cartón
1064	Sepsis possibly secondary to ischemic colitis and acute liver failure	Juan Paz Galiana, Juan Pablo Garcia Paine Manuel Aguilar Casas, Luis Calleja Cartón
1067	LUMBAR PAIN IN YOUNG MALE	Gonzales Flores Pedro Alejandro, Sánchez Casco Silvia, Ribas Rebull Judith
1070	A case of rheumatic fever in a young woman – a forgotten clinical entity	Helena Maia
1072	Breast & ovarian cancer family history as a risk factor in a middle aged woman	Henrique Sottomayor, Mariana Sant'Ana
1073	Subcutaneous emphysema after dental manipulation	Juan Pablo Garcia Paine, Juan Paz Galiana David Nuñez Castillo
1077	Ophthalmic migraine: eye pain as the reason for the emergency	Juan Pablo Garcia Paine, Juan Paz Galiana Luis Calleja Cartón, Manuel Aguilar Casas

Friday 4 and Saturday 5

Case Report

Poster No.	TITLE	AUTORS
1079	Gunshot wound volunteer fire left buccal mucosa	<i>Juan Paz Galiana, Juan Pablo Garcia Paine Manuel Aguilar Casas, Luis Calleja Cartón</i>
1083	A cutaneous drug reaction with Naproxen	<i>Susana Rios, Susana Sá, Gonçalo Gomes-Pereira, Miquelina Redondo</i>
1087	Spots and more spots... What is it, doctor?	<i>Ana Raquel Marques, Ângela Costa, Inês Leite</i>
1088	Not always it is what it seems...	<i>Natália Domingues, Marta Fernandes</i>
1105	Bariatric surgery a treatment option for an obese patient with polichistic ovary syndrome and infertility	<i>Marilena Constantin</i>
1114	A common symptom, a systemic disease	<i>Bruna Fernandes, Yusianmar Mariani Bruno Pinto, Ana Maria Pires</i>
1122	Family doctor	<i>Miroslava Dimevska-Shevchenko, Tanja Penusliska</i>
1128	Venlafaxine withdrawal syndrome	<i>Mariana Moreira, Marina Carneiro, Lina Sousa</i>
1133	PRIMARY ALDOSTERONISM: APROPOS OF A CLINICAL CASE	<i>Diana Manso</i>
1134	Dr... I can read my newspaper at last!	<i>Severina Nicora, Helena Oliveira, Daniela Pedrosa, Sónia Moreira</i>
1137	Anticoagulation: a "headache"!	<i>Ana Rocha, Ana Lopes, Carla Lunet Helena Nunes</i>
1139	A PERIODIC FEVER IN CHILDHOOD	<i>Liliane Carvalho, Joana Seabra</i>
1141	And if we heard the caregiver...?	<i>Eduarda Rocha, Andrea Rodrigues Sofia Oliveira</i>
1143	An uncommon subungual tumor	<i>Ana Rocha, Eliana Bonifácio, Joana Silva Paulo Morais</i>
1144	Case report: Esophageal Candidiasis	<i>Rui Gonçalves, António Mendonça, Cláudia Pimpão, Francisco Carvalho, Marina Ribeiro Miguel Santos, Jordana Dias</i>
1146	Thick as marble, fragile as crystal	<i>Francisco Carvalho, António Mendonça Cláudia Pimpão, Marina Ribeiro, Rui Gonçalves, Jordana Dias, Miguel Santos</i>
1150	Foreign body: when the cause is not obvious	<i>António Mendonça, Rui Gonçalves, Cláudia Pimpão, Francisco Carvalho, Jordana Dias Marina Ribeiro, Miguel Santos</i>
1152	Can we prevent complication of atypical urinary tract infection with early ultrasound examination?	<i>Emmanuela Fernandova</i>
1156	Scaphocephaly – The role of the general practitioner in the early diagnosis	<i>Marina Ribeiro, Rui Gonçalves, António Mendonça, Cláudia Pimpão, Francisco Carvalho, Jordana Dias, Miguel Santos</i>
1167	When vague symptoms hide a serious illness	<i>Joana Nóbrega, Ana Carina Rodrigues, Helena Lopes, Inês Barreiro, Joana Costa Nuno Florêncio, Riquen Mulji, Sara Cardoso</i>

Friday 4 and Saturday 5

Case Report

Poster No.	TITLE	AUTORS
1168	The chronic and unreachable itch – a case report	Joana Sequeira, Cláudia Rainho, Joana Dias
1169	When medical reasoning leads to a diagnostic error	Inês Barreiro, Ana Carina Rodrigues, Helena Lopes, Joana Costa, Joana Nóbrega, Nuno Florêncio, Riquen Mulji, Sara Cardoso
1173	Twin-to-Twin Transfusion Syndrome – A Case Report	Carla Oliveira, Andreia Barata, Diana Matos Virgílio Gomes
1174	Atrioventricular block in a young man: a case study	Cátia Pinto, Ana Silva, Rita Nair Diaz, Tânia Leandro, Tiago Silveira
1175	Kikuchi-Fujimoto Disease – A very happy ending	Carla Oliveira, Andreia Barata, Diana Matos Virgílio Gomes
1178	Proctalgia fugax: a case report	Ana Vaz Ferreira, David Brito, José Mendes João Arcanjo
1179	BRUCELOSSIS – AN UNCOMMON PRESENTATION	Margarida Borralheiro, Iolanda Mota Carlos Ferreira
1181	Phemphigoid Gestationis – Allergy to Pregnancy!?	Carla Oliveira, Andreia Barata, Diana Matos, Virgílio Gomes
1189	Forestier syndrome	Mauro Silva, Marta Lapa, Ana Hortelão Claudia Penedo, Daniela Boleto, Sandrine Fazio, Catarina Pinheiro
1206	Erythema Multiforme aspects: the patient before the disease.	David Brito, Ana Vaz Ferreira, Joana Carvalho, João Arcanjo
1211	Drug-induced cutaneous leukocytoclastic vasculitis	Patrícia Borges Fernandes, Ana Matos
1213	Urinary infection in newborn – case report	Estela Rita Loureiro, António Cruz-Ferreira Joana Carvalho, Iva Pimentel
1220	An unusual localized meniscal cyst on the anterior knee mimicking soft tissue mass	ADEM PARLAK, AYKUT AYTEKİN
1245	"Doctor... Lately, she has a lack of memory!" An infrequent cause of cognitive impairment – A Case Report	Inês Bento, Elena Meireles, Joana Carneiro
1260	Dysphagia in adolescence	Liliana Barbosa, Jorge Nogueira
1266	When there is more than what meets the eye – A Case of Bladder Cancer	Cecilia Oliveira, Ana Sofia Alves
1269	Paresthesias in a Patient with Depressive Symptoms	Ricardo Antunes, Gui Santos, Claudia Penedo
1278	A case report of Tuberculous lymphadenitis	Mariana Fernandes
1300	A patient with speech disorder	Selcuk Yildiz, Sevim Ogulmus, Tuba Agac Vural, Tuncer Kilic, Yusuf Ustu, Mehmet Ugurlu
1303	Detection of a monoclonal peak in routine blood tests	Carla Fernandes, Sandrina Costa
1308	USING AND ABUSING ANABOLIC STEROIDS: A CASE REPORT	Marina Carneiro, Mariana Moreira Lina Sousa, Vera Avila
1312	What is behind a TIA?	Marta Rodrigues, Ana Cristina Barbosa Joana Gama Moreira, Luis Santos, Pedro Miguel Pereira

Friday 4 and Saturday 5

Case Report

Poster No.	TITLE	AUTORS
1318	New Headache in Primary Care...	Ana Teresa Ferreira, Isabel Espirito Santo
1322	An unusual case of gout	Eliana Bonifácio, Ana Rocha, Joana Silva Paulo Morais
1330	Factor V Leiden and Contraception	Diana Bernardes, Marta Renda
1335	All for one... Patient	Marina Pires, Henrique Correia, Ana Vaz Ferreira, David Brito, Joel Batista, Joana Seabra, José Mendes
1338	Gilbert Syndrome – a cause of jaundice	Raquel Osório, Teresa Cruz
1351	Rickets: a disease of the past?	Maria Teresa Frutuoso, Ema Massa Ana Martins
1364	“SATURDAY NIGHT PALSYP? A case report”	Albina Oliveira
1369	Urinary calculi expulsion with tamsulosin	Luís Sousa, Adriana Miranda, Dina Novais Fernandes, António Silva, Tânia Pereira
1370	Be suspicious...	Luísa Pacheco
1378	I had no time to get to the doctor!	Adriana Miranda, Luís Sousa, Dina Novais Fernandes, António Silva
1381	Diagnosed by chance: a renal tumor case report.	Helena Lopes, João Brites Pereira, Manuela Carvalho
1389	Dementia strikes the younger, too	Marco André Oliveira, Liliana da Silva Correia Ângela Pinho, Dora Alves
1390	Medical records, a useful tool to the clinical decision process	Marisa Loio
1392	STOMACH TO THE CHEST	Helena Ferreira, Teresa Martins
1393	A case of bladder cancer diagnosed in a primary care setting	Esra Meltem Koc, Ali Murat Koç, Ilknur Yasar Duygu Ayhan Baser, Rabia Kahveci, Adem Ozkara
1408	Hematuria	Luísa Pacheco
1411	Contraception, can we trust them? A case of abdominal pain	JUAN JIMENEZ OYONARTE, Angel Ivan Diaz Salado, Maria Jose Piñero Acin, Sergio Perez Baena
1414	Lumbar pain?	Alexandru Claudiu Coman, Madalina Daniela Graure, Alvaro Marcos Requena, Katya Priscilla Morales Hernández, Leandro Martín Noblía Gamba
1428	Migraine treatment – a chain of adverse effects	Tiago Sousa Veloso, Mariana Cambão, Bibiana Barbieri
1429	K.O. Ear	António Silva, Dina Novais Fernandes, Luís Sousa, Adriana Miranda, Inês Dias
1432	Follow-up of a home care patient: Warfarin usage	Muhteber COLAK, Ozden GOKDEMIR-YAZAR Ulku BULUT, Mehtap Kartal
1437	THINK ABOUT THE CONSEQUENCES: SHOCK IN SEPTIC PATIENTS WITH SUPERMORBID OBESITY	CARLA LUCÍA HERRERA MORENO, ANA RUBIO GARCIA, MARÍA RAMÍREZ ALIAGA, BEATRIZ CASTILLO TRILLO, ALBERTO CANALEJO ECHEVERRÍA, NESTOR MANUEL SANCHEZ MARTINEZ

Friday 4 and Saturday 5

Case Report

Poster No.	TITLE	AUTORS
1439	Sarcoma: A fast surgery a slow recovery – Case Report	Joana Saraiva Santos, Joana Filipa Ferreira M ^a Rosário Martins, Paulo Ramos, Raquel Pimenta da Rocha
1443	Epilepsy – an unusual presentation	Amélia Nunes, Ana Margarida Duarte Bernardo Marques Ferreira
1444	Impact of life events on natural history of inflammatory bowel disease – a case report	Diana Duarte, Avelina Moniz
1463	A case of thyroid cancer presenting as lumbar pain	Rita Sousa, Joana Coelho, Gianfranco Richiutti
1465	Tetralogy of Fallot: a new disease in the family	Joana Saraiva Santos, Joana Filipa Ferreira ISABEL GUEDES, M ^a Rosário Martins Daniela Santos
1469	Tetralogy of Fallot, a a new disease in the family	Joana Saraiva Santos, Joana Filipa Ferreira ISABEL GUEDES, M ^a Rosário Martins Daniela Santos
1481	Doctor, will I become blind?	Sara Costa, Mariana Sousa Silva
1490	A Case of Amyotrophic Lateral Sclerosis	Marina Rodrigues, Sandra Ventura Raquel Pimenta da Rocha
1504	MALE OSTEOPOROSIS – A STEP FROM DISASTER	Anne-Marie Ferreira, Carla Moreira Jorge Demar Santos, Sérgio Aleixo Rui Jorge Oliveira
1506	A rare case of tuberculosis	Andreia Rolão, Joana Pereira
1512	Dying at home: the role of the family physician	Maria Teresa Silva
1516	“When the clinic says it all”	Anne-Marie Ferreira, Carla Moreira, Jorge Demar Santos, Sérgio Aleixo, Rui Jorge Oliveira
1524	Adapting his life	Eduarda Martins
1525	Anticipatory Grief: The role of the Family Physician	Jenny Duarte, Andreia Eiras
1530	ZONA – A SYMPTOM OF OTHER DISEASE	Anne-Marie Ferreira, Carla Moreira Jorge Demar Santos, Sérgio Aleixo Rui Jorge Oliveira
1531	Platypnea-orthodeoxia syndrome: some clues not to miss it	IRENE PÉREZ, Susana Sánchez, MAR DE LA TORRE, AVENTINA DE LA CAL, SARA NIETO Pilar Alfonso Martín, TERESA MONTERO, EVA QUINTANA, SANDRA CASADO PATRICIA ROMÁN
1534	Secondary diabetes – a case report	Ljiljana Marković, Branka Šoškic
1536	Over-the-counter medication. Intoxication in a teenager	Ane Naia Sufrate, Angel Ivan Diaz Salado Sara Belinchon Moyano, María Martin Luengo, Jose Alfonso Cortés, María José Piñero Acin
1537	Fulminant hepatic failure secondary to drug intake of paracetamol	Juan Paz Galiana, Juan Pablo Garcia Paine Manuel Aguilar Casas, Luis Calleja Cartón
1538	Case report: Bell’s palsy	Elsa Costa, Diogo Duraís, Joana Oliveira
1541	Abdominal Pain: An Uncommon Cause	Carlos Nogueira, Cátia Novais, Rita Pires Sérgio Barros Cardoso

Friday 4 and Saturday 5

Case Report

Poster No.	TITLE	AUTORS
1546	Splenic trauma in a young male	<i>Alexandru Claudiu Coman, Madalina Daniela Graure, Juana Flores Torrecillas Florentina Guillen Cavas, Encarnacion Esparza Perez</i>
1557	A PRECOCIOUS MENOPAUSE IN A LATE DIAGNOSIS	<i>Joana Carneiro, Andreia Eiras</i>
1560	Scary days!	<i>Ana Valadares</i>
1563	THE IMPORTANCE OF FEEDBACK BETWEEN PRIMARY AND SECONDARY HEALTHCARE: A CASE REPORT	<i>Yolanda Oliveira, Eliana Bonifácio Maria João Marques</i>
1567	ORTHOSTATIC HYPOTENSION IN PRIMARY HEALTH CARE	<i>Antonio Amorim</i>
1572	Swelled heart – a case report	<i>Diana Matos, Carla Oliveira, Andreia Barata Virgílio Gomes</i>
1575	“Drop by drop...”	<i>Isabel Simões, João Amorim</i>
1577	Hiatal hernia. A rare type of a common problem	<i>Inês Gornilho, Ana Sotero, Nádía Baptista</i>
1587	Case report of a Amyotrophic Lateral sclerosis	<i>Daniel Cruz, Isabel Carvalho, Maria Joana Bento, Pedro Teixeira, Lisa Gonçalves</i>
1590	Reflection on the Bio-Psycho-Social Model: about a case report	<i>Rosa Carvalho, Maria Glória Neto, Luís Miguel Santiago</i>
1591	PULMONARY ANTHRACOSIS – A “GOOD” SURPRISE	<i>Cátia Matos, Paula Silva</i>
1592	Hashimoto’s Encephalopathy – When changes in behaviour have an organic cause	<i>Ana Maçãs, Ana Luísa Gomes</i>
1593	An Obese losing weight... not as good as it may seem!	<i>Raquel Pimenta da Rocha, Marina Rodrigues Sandra Ventura, Joana Saraiva Santos</i>
1594	The consequences of skipping the doctor’s consult...	<i>Margarida Mendes, Kevin Rodrigues Paulo Gomes</i>
1595	Mauriac Syndrome: a forgotten entity	<i>Alexandru Claudiu Coman, Madalina Daniela Graure, Pedro Gea Fernandez Rosa Maria Requena Ferrer, Andres Canovas Ingles</i>
1599	A rare cause of abdominal pain in adolescent	<i>Tiago Fernandes, André Dias, Margarida Pinto</i>
1602	Adult-Onset Still’s Disease in a young woman	<i>Madalina Daniela Graure, Alexandru Claudiu Coman, Juana Flores Torrecillas, Rosa Maria Requena Ferrer, Pedro Gea Fernandez</i>
1606	Was not only a oral mucocutaneous ulceration	<i>Daniel Cruz, Isabel Carvalho, Pedro Teixeira, Maria Joana Bento</i>
1608	Fulminant meningococcal sepsis with multiple organ failure. Waterhouse – Friderichsen	<i>Juan Paz Galiana, Jorge Palacios Castillo, Juan Pablo Garcia Paine, Luis Calleja Cartón Manuel Aguilar Casas</i>
1618	Depression and Erectile Dysfunction: where is the cause?	<i>Nuno Liça Pinto, Marisa Freire, Rita Marta</i>
1619	Is there something more than a non-specific abdominal pain?	<i>Madalina Daniela Graure, Alexandru Claudiu Coman, Andres Canovas Ingles Encarnacion Esparza Perez, Pedro Gea Fernandez</i>
1623	Autoimmune thyroiditis and pernicious anemia conditioning peripheral neuropathy – case report	<i>Ângela Fernandes, Tiago Borges, Ana Martins Santos</i>

Friday 4 and Saturday 5

Case Report

Poster No.		
1625	Self-disclosure in Family Practice	<i>Catarina Viegas Dias, Sara Santos, Sara Nabais, Ana Viegas, Arnaldo Abrantes, Luciana Henriques, Mafalda Cleto, Catarina Oliveira, Nuno Basílio</i>
1632	Subclavian Steal Syndrome: the importance of physical examination	<i>Ana Sofia Leite Alves, Maria Cortês Ferreira Isabel Lourenço</i>
1646	50 years old male, with HBP who complains of insomnia and long standing palpitations	<i>Rafael Luquin-Martínez, Almudena Salas-Sola, M. Beatriz Guerrero-Díaz, José López-González, Jose-Miguel Bueno-Ortiz Encarnación Ros-Martínez, Alfonso Piñana-López, Jesús Fernández-Lorencio, Rosario Morales-López, Concepción Alonso-García</i>
1648	Clinical diagnosis of a rare disease	<i>Fátima Costa, Cecilia Oliveira, Sara Lopes</i>
1656	Malaria, unless proven otherwise	<i>Laminu Kaumi, Mansur Abdulkadir Salisu Halimah Nuhu Sanda</i>
1679	Pityriasis rosea: an atypical presentation in the young adult	<i>Conceição Alves, Paula Nunes Oliveira</i>
1680	A CLINICAL CASE OF PNEUMATURIA	<i>Andreia Eiras, Jenny Duarte</i>
1687	Phtirius pubis... in the eye	<i>Carla Oliveira, Andreia Barata, Diana Matos Virgílio Gomes</i>
1688	Doctor, I read in the newspaper that I have this disease!	<i>Pedro Miguel Pereira, Ana Cristina Barbosa Daniela Pedrosa, Isabel Pereira, Joana Gama Moreira, Luis Santos, Marta Rodrigues</i>
1690	Mediterranean Mosquito	<i>Lorena Cuesta García, Miquel Porcel Llado Mariano Seco, Laura Medrano Llabres Marta Morán Rodríguez, Patricia Lorente José Ignacio Ramírez Manent</i>
1694	Gynecomastia as the initial presentation of a non-small cell lung cancer: a case report	<i>Joana Macedo, Francisco Melo</i>
1698	Common people... Rare diseases	<i>Joana Almeida</i>
1704	Anal pain due to ingested pin	<i>Christos Galanakis, Spyridon Klinis, Emmanouil Symvoulakis</i>
1705	Tunga – The stowaway	<i>Andreia Barata, Carla Oliveira, Diana Matos Virgílio Gomes</i>
1706	THINKING ABOUT THE CONSEQUENCES: LOW BACK PAIN IN A PATIENT WITH OSTEOMYELITIS CAUSED BY ENTEROCOCCUS FAECALIS	<i>CARLA LUCÍA HERRERA MORENO, ALBERTO CANALEJO ECHEVERRÍA, BEATRIZ CASTILLO TRILLO, Luis Galvez-Alcaraz, CRISTINA RUIZ ALVAREZ, Isabel Ortega Moreno</i>
1710	Evaluation of patients attending the anticoagulation consult in a family health unit	<i>Luis Santos, Ana Cristina Barbosa Joana Gama Moreira, Marta Rodrigues Pedro Pereira</i>
1712	Chronic eosinophilic pneumonia. A case report	<i>Inês Gornilho, Nádia Baptista, Ana Sotero</i>
1713	When the solution is the problem	<i>Yusianmar Mariani, Bruna Fernandes Bruno Pinto, Ana Maria Pires</i>
1714	Pneumaturia – a case report	<i>Ana Luísa Rodrigues, Ana Escola, Joana Alves Ana Margarida Duarte</i>
1717	A Case of Rabies in Portugal	<i>Ricardo Vicente, Carla Ferreira</i>

Friday 4 and Saturday 5

Case Report

Poster No.	TITLE	AUTORS
1724	Hidden Causes of Dyspnea:	IRENE PÉREZ, Susana Sánchez Ramón MAR DE LA TORRE, AVENTINA DE LA CAL SARA NIETO, CLAUDIA BUJEDO, ANDRE DUQUE, CLAUDIA MARTIN, IRENE REPISO
1728	An accidental incident	Andreia Barata, Carla Oliveira, Diana Matos Virgílio Gomes
1731	Dissection of the left vertebral artery in a young woman. Case report. Is it always just a simple vertigo?	Marija Boksan, Maria Jose Mendoza D'Arcy Alexandru Claudiu Coman, Madalina Daniela Graure, Juana Flores Torrecillas
1735	I smell a rat...	Josef Rader
1743	Madelung Disease: a case report	Patrícia Pereira, Ana Rodrigues Cristina Bacelar
1745	The importance of the family evaluation in daily family physician practice	Cátia Silva, Sandrina Costa, Ricardo Ribeiro
1754	When the patient overrides the disease – case report	Joana Alves, Cláudia Galamba
1755	Auricular fibrillation... It suddenly appears!	Bruno Pinto, Yusianmar Mariani Bruna Fernandes, Ana Maria Pires
1756	ACUTE RENAL FAILURE DUE TO BILATERAL OBSTRUCTIVE UROPATHY COMPRESSION IN PATIENTS WITH CERVICAL CARCINOMA	CARLA LUCÍA HERRERA MORENO, EMILIA CASTRO PLANET, SONIA GALLARDO BARRANCO, ALBERTO CANALEJO ECHEVERRÍA Luis Galvez-Alcaraz, MARÍA RAMÍREZ ALIAGA
1758	Cardiovascular disease in a young man	Ana Rita Marta, Marisa Freire, Nuno Liça Pinto
1765	Attention to the Insured Health Plan – Home Visit, Matrixial Support and Quality of Life	Asdrubal Russo, Valmir João de Souza Filho Renatha Boing, Silvana Petry
1767	Diabetes mellitus type I: a case of atypical inaugural presentation	Sérgio Aleixo, Teresa Camurça, Carla Moreira Rui Jorge Oliveira, Anne-Marie Ferreira Jorge Demar Santos
1769	Painful red eye: Another point of view	Ana Rodrigues, Patrícia Pereira, Joana Moreira, Cristina Bacelar
1771	Atypical manifestation of Cytomegalovirus?	Daniela Pinheiro Ribeiro, Inês Esteves
1783	Positive Indirect Coombs Test in a Rh+ Pregnant Woman	Rita Pinto, Letícia Cabral
1785	Pediatric Hashimoto thyroiditis – a case report	Sara Magalhães, Sónia Lima, Mafalda Jordão Abreu, Rui Oliveira
1786	Men: Do you know you can have breast cancer?	Rita Morão, Ana Mordomo
1789	Kallmann syndrome – how an accurate clinical history and physical exam can make the difference	Mafalda Silva, Mariana Oliveira
1793	Behind an infection	Leandro Fabião
1795	Conscious Simulation of illness in the medical reality	Sandra Ventura, Marina Rodrigues Raquel Pimenta da Rocha
1799	Sulodexide: a promising treatment on the horizon for venous ulcers of lower extremities	Kevin Rodrigues, Margarida Mendes Luz Gonçalves
1802	A Cough leads to a Neurilemoma/Shwannoma	Ana Lúcia Soares
1803	"I have a hitch when I exercise..." – Cholinergic Urticaria	Filipa Tavares, Cristina Sousa
1806	Religion and birth control, a controversial subject	Ana Lúcia Soares
1810	Just another hospitalization, doctor...	OLGA REGO
1815	Doctor, my hands hurt!	Leandro Fabião
1817	Doctor, all my joints hurt!	Leandro Fabião



Vasco da Gama Movement

voyage in the discipline of General Practice / Family Medicine (GP/FM) in Europe, the Movement functions as a communication platform and encourages their first steps by providing support and information.

Since its inception in Lisbon in 2005, links have been established with most GP/FM associations to create a European Council of representatives. Each year VdGM hosts an international meeting, known as the 'pre-conference', which takes place a day prior to the WONCA Europe conference.

The Movement has five working theme groups (Education & Training, Exchange, Research, Beyond Europe and Image) that constitute the pillars of its initiatives. These often work in collaboration with their equivalent WONCA Europe special interest networks. Some of the activities of the theme groups include the improvement of the quality of GP/FM training programmes, the establishment of a network for research projects and the promotion of Rural Medicine.

Moreover, the Junior Researcher Award has been launched following the movement's continuous effort to promote a new generation of FPs that combine clinical work and research. VdGM also offers the unique opportunity for trainees and juniors to spend two weeks with a GP/FP from another country through the Hippokrates Exchange Programme. The most formative exchange experiences are awarded with the Hippokrates and Claudio Carosino Prizes each year.

Furthermore, our Movement has established the VdGM Fund, which was born from the observation of the unbearable inequalities and the on-going economic crisis, which afflict our continent and prevent many colleagues from joining international activities. Thanks to generous donations, VdGM has managed to offer bursaries in support of young and future colleagues.

Our mission is a global one and entails the foundation of a forum for collaboration to improve GP/FM. Through our activities we aim at empowering the future generations of GPs/FPs to lead the development of primary health care at a regional, national and international level.

It is a great honor to receive the WONCA Europe Preconference in such a special year. We are celebrating 10 years since the foundation of the Vasco da Gama Movement – the WONCA Europe working group for new and future General Practitioners.

The Vasco da Gama Movement

Who We Are

The name of the great Portuguese explorer, who discovered the sea route towards India almost five hundred years ago, has been employed by the Vasco da Gama Movement (VdGM), the working network within WONCA Europe, dedicated to trainees and junior General Practitioners / Family Physicians (GPs/FPs). As they set out for their own exploratory

Running Workshop on how to prescribe exercise

Friday, 4 July, 7.30 – 8.30

How to prescribe exercise – Running Workshop

Authors: *Rizério Salgado¹; Cecília Shinn²*

Organizations: ¹*USF 5 Julho – ACES Oeiras*; ²*UCSP Paço de Arcos – ACES de Oeiras*

Contacts: *rizerio@netcabo.pt; cecilia.shinn@gmail.com*

Interest

It will be a unique experience: a scientific workshop, running beside the river in the unforgettable light of Lisbon waking up, viewing some of the most emblematic monuments of the city.

Learning Goals

1. Motivating your patient to “Get off the Couch”
2. Medical evaluation before prescribing physical activity (the healthy patient and the patient with risk factors for cardiovascular disease or established disease)
3. Structuring an exercise plan for a particular patient – activity selection, duration, frequency, intensity, progression, resistance, and flexibility.
4. Applying exercise promotion and prescription to your own life “Walk the talk”

Methods

- Outdoor introductory session on motivation, medical evaluation pre-exercise and tools to measure exercise intensity
- Warm-up + 5 km run from the Congress Centre to Belem + cool down (stretching exercises)
- Outdoor session on components of an exercise plan – aerobic vs. anaerobic, muscular strength and stability, injury prevention, hydration.

Expected Impact

- Learn practical tools for creating individual exercise plans for your patients
- Contribute to your own health and well-being

Participation requires pre-registration

Get to know a family health unit

Become acquainted with the way health units work in Portugal.

Register to participate in the guided visits, with departures from the Lisbon Congress Centre.

Be advised that we have a limited number of places.

3rd and 4th of July, 5:30 PM (approximate visit duration: 2 hours)

To participate in these visits you must do your registration at the secretariat of the Conference in the Congress Centre.

Level 0

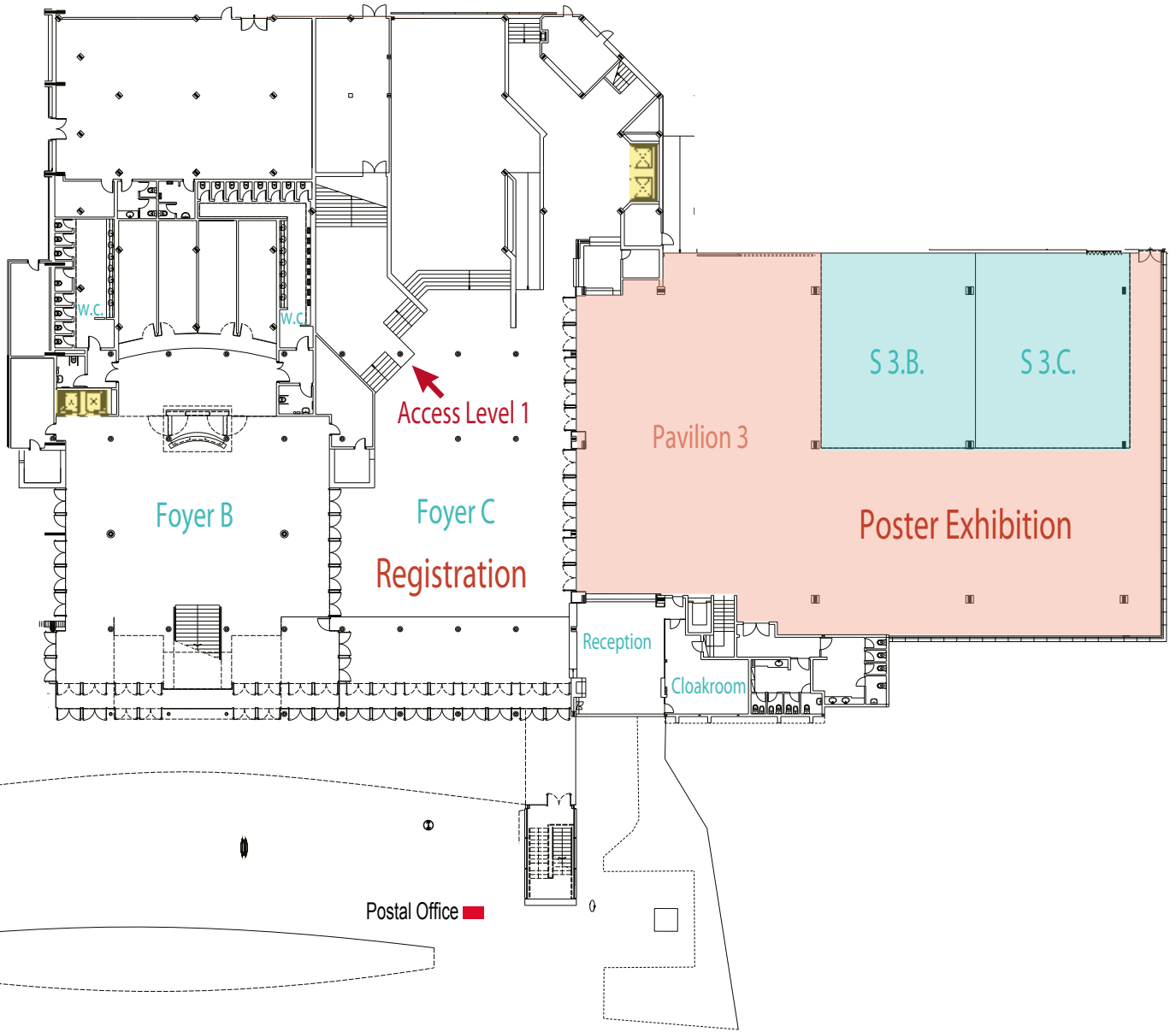

-  Pavilion
-  Auditorium
-  Room
-  Elevators

Level 1

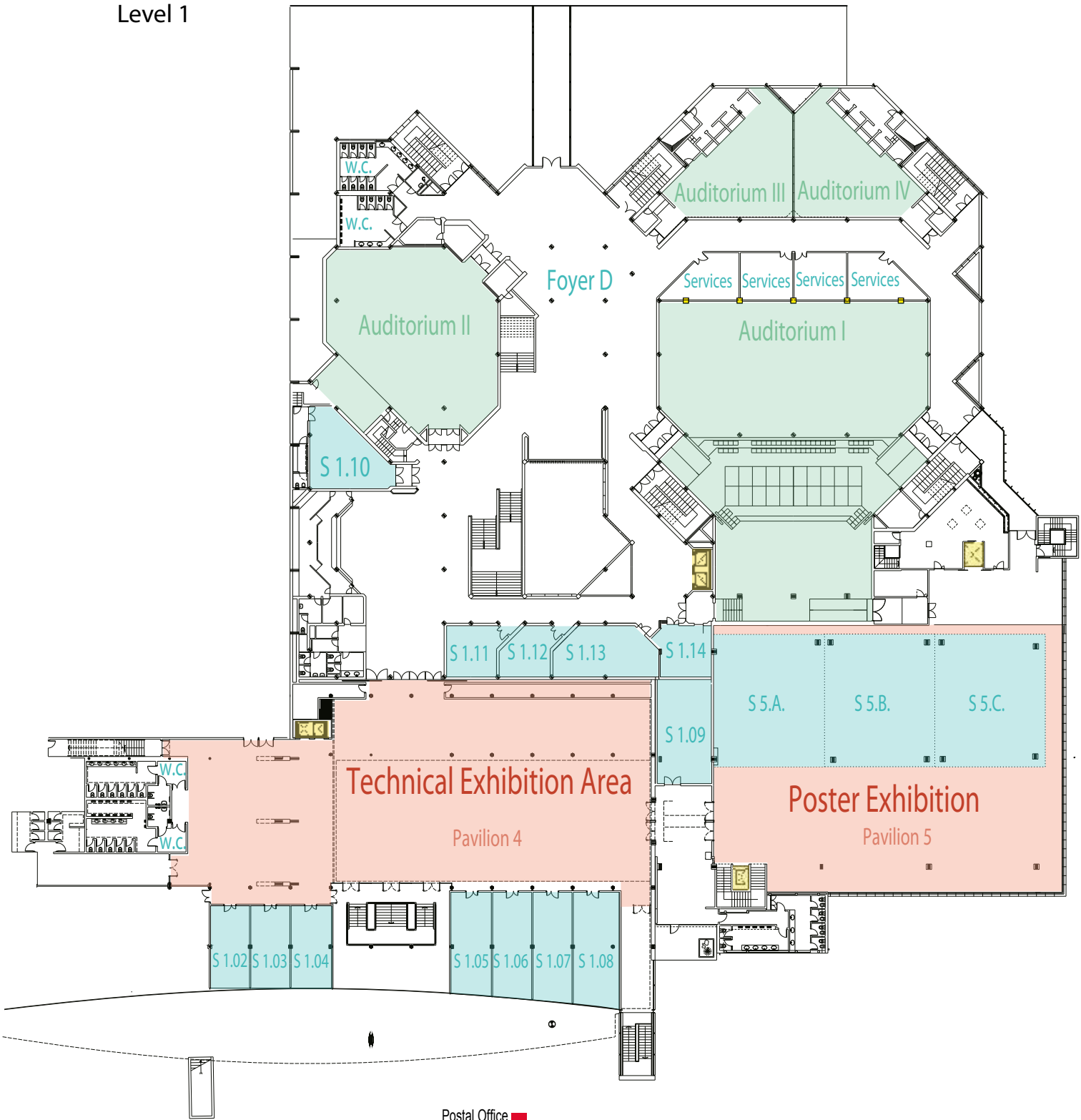

Postal Office ■

- Pavilion
- Auditorium
- Room
- Elevators



MONASH University

Master of Family Medicine Course

New online learning degree, diploma and graduate certificate is available from March

2014 for all general practitioners and those with an interest in family medicine.

Feed the passion that led you into general practice/ family medicine/primary healthcare with this flexible, part-time degree that will significantly develop your ability to access information, assess new concepts and critically analyse literature, while improving your clinical practice skills and opening the door to a career as a general practice / family medicine / primary healthcare academic, teacher and researcher. Full details are available on our website: <http://www.med.monash.edu.au/general-practice/teaching/pgrad-courses.html>

There is a choice of two main streams – clinical and educational or a separate research stream. You can exit with a Graduate Certificate in Family Medicine after successfully completing the first year of the program or a Graduate Diploma in Family Medicine after completing two years of the program or with a Master of Family Medicine after three years of study.

If you are not sure about enrolling for a full course of study why not try a single unit enrolment from the Master of Family Medicine. This could be later used for RPL if you decided to enrol for the certificate, diploma or the full master degree.

This activity will attract RACGP QI&CPD points for the 2014-2016 Triennium. Recognition of prior learning is available for RACGP fellows. Available from March 2014

To register <http://www.monash.edu.au/study/coursefinder/course/2677/>

Department of General Practice, Monash University, Building 1, 270 Ferntree Gully Road, Notting Hill Vic 3168

I N V I T A T I O N

Satellite symposium on the occasion of the 19th WONCA Europe Conference
organised and supported by AstraZeneca

Lisbon, Portugal,
2 - 5 July 2014

Gout – a chronic crystal disease

Friday, 4 July 2014
13.00 – 14.30
Auditorium II

Title	Presenter
Welcome and introduction	Dr. Elspeth Wise MD, Chair (Freeman Hospital, Newcastle-Upon-Tyne, UK)
Burden of disease – from hyperuricemia to gout	Dr. Fernando Perez-Ruiz MD, PhD (Hospital Universitario de Cruces, Vizcaya, Spain)
Barriers to care in gout	Dr. Tim Jansen MD, PhD (Radboud University Nijmegen Medical Center, Nijmegen, The Netherlands)
Beyond the flare – managing chronic gout	Dr. Elspeth Wise, Chair (UK)
Panel discussion – the real nature of gout <i>Question and answers</i>	Moderator: Dr. Elspeth Wise, Chair (UK) Dr. Fernando Perez-Ruiz (Spain) Dr. Tim Jansen (The Netherlands) Ian Cotgreave, patient (Sweden)
Summary and close	Dr. Elspeth Wise, Chair (UK)

I N V I T A T I O N

Satellite symposium on the occasion of the 19th WONCA Europe Conference
organised and supported by AstraZeneca

Lisbon, Portugal,
2 - 5 July 2014

Opioid-induced constipation – Progress for patients

Thursday, 3 July 2014
13.00 – 14.30
Auditorium II

Title	Presenter
Chair's introduction	Andrew Davies (Royal Surrey Hospital, Guildford, UK)
Initiating opioid analgesia – the challenges	Andrew Dickman (Blackpool Victoria Hospital, Blackpool, UK)
<i>Questions and answers</i>	
The burden of opioid-induced constipation: perspectives of patients and healthcare professionals	Andrew Davies (UK)
<i>Questions and answers</i>	
Opioid-induced constipation: new targeted treatment opportunities	Jan Tack (University Hospital Leuven, Leuven, Belgium)
<i>Questions and answers</i>	
Close	Andrew Davies (UK)

Platinum Partner



Exhibitors



With support of



Exhibition Map

WONCA VILLAGE



STAND

- 1 WONCA World Conference of Family Doctors 2016 (Brasil)
- 2 EGPRN European General Practice Research Network
- 3 Vasco da Gama Movement
- 4 Afriwon
- 5 WONCA World
- 5A EURIPA
- 6 WONCA Europe
- 7 WONCA Europe
- 8 WONCA Europe Conference of Family Doctors 2016 (Denmark)
- 9 WONCA Rural Health Conference 2015 (Croatia)
- 10 WONCA Europe Conference of Family Doctors 2015 (Turkey)
- 11 Associação Portuguesa de Medicina Geral e Familiar | APMGF
- 12 Royal College of General Practitioners
- 13 Sociedad Española de Medicina de Familia y Comunitaria
- 14 Collège de la Médecine Générale | CMG
- 15 ICPRG

EXHIBITORS

- 16 The Coca Cola Company
- 17 Ryazan State Instrument
- 18 Bayer
- 19 Tuttinauer
- 20 Orion
- 21 HIS
- 22 USF-AN
- 23 BMJ
- 24 Axa Portugal
- 25 Medigroup
- 28- LACTOGAL
- 29 Prata & Rodrigues Publicações
- 30 Wisepress
- 31 Danacol
- 32 1YD
- 33 Banco Santander



Useful information

Official Language

The official language is Portuguese.

Currency

Portugal is a member of the European Monetary System, and the previous currency Escudo was replaced by the Euro, on January 2002.

Exchange

Major credit cards are accepted in most hotels, shops and restaurants. Travellers Cheques and currency can be changed at exchange bureaux or at hotel receptions. Automatic changing and cash dispensing machines, linked to international networks, are also widely available.

Sales Tax

Sales tax (VAT) is included in prices quoted. For non EU residents, tax free shopping schemes are available in many shops, which give substantial savings to visitors.

Climate

The average maximum daily temperature and average minimum temperature in the Lisbon area, in July, are 27°C / 84 F (high) and 18°C / 64 F (low). Please take in consideration that Lisbon is located by the river and the ocean, and therefore can be windy in the late afternoon or evening. A sweater or a ladies scarf might come in handy.

Time Zone

The time zone in Portugal is GMT+00 (Lisbon, Dublin, London).

Electric Current

Portuguese standard is the European type, 2 pin sockets with 220 volts AC at 50 cycles. The phase 380 volt current is normally available in meeting rooms and exhibition halls.

Accessibility

Lisbon International Airport (Portela) is located close to the city centre (7 km), about 15-20 minutes transfer to most of the centrally located hotels. The Airport is served by daily direct flights operated by the traditional airlines, as well as by many of the low cost companies operating in Europe.

The Lisbon Underground (Metro) has a station inside the airport. There is also an Airport shuttle bus (AeroBus) with several stops in the city centre, every 30 minutes (last stop: Cais do Sodré).

Public Transportation

The joint fleet of the two public transportation companies Carris (buses and trams) and Metro (underground) covers the entire city with regular bus and tram routes as well as underground lines.

Taxis

The city is served by 3.500 taxis and a taxi ride from the airport to the city centre should cost between 8.00€ and 15.00€. The usual urban taxi fares are:
Day (06.00h to 21.00h) - 3.25€ + 0.10 €/km
Night, weekend and holidays: 3.90€ + 0.10 €/km

Taxis are widely used by the locals, and in comparison to the taxi fares in other countries, the Lisbon taxis are still to be considered a rather inexpensive means of transportation.

T: +351 214 660 101 /+351 214 659 500

Health Requirements

With the exception of vaccination certificates for persons coming from areas where yellow fever is endemic, at the present there are no special health requirements.

Medical Care

Clinics and hospitals provide 24 hours emergency services. The national emergency phone number is 112. Hotels have a doctor on call through the reception. Reciprocal E.C. cover is available at out-patient departments, otherwise private consultation fees are charged.

Hotel Check in/out Policy

Normal check in time at hotels is 14.00h. The established check out time is 12.00h. Should you need guaranteed occupancy before 14.00h on the day of your arrival, the previous night should be reserved.

Smoking

The Portuguese law, in accordance with regulations common to the majority of European countries and the USA, does not allow smoking in any public transportation or in any enclosed public places. (Some restaurants, bars and discos may have a designated smoking area).



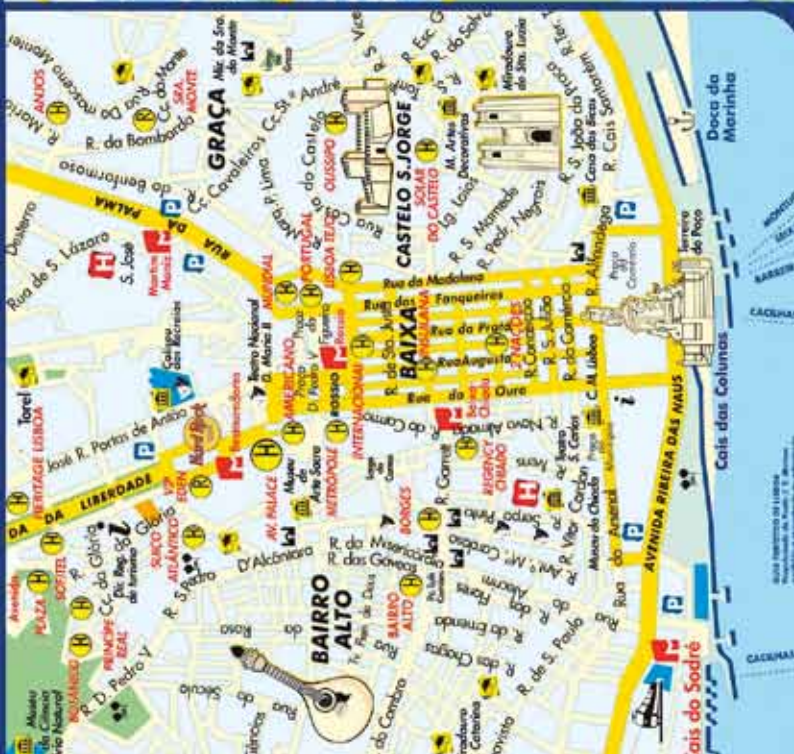
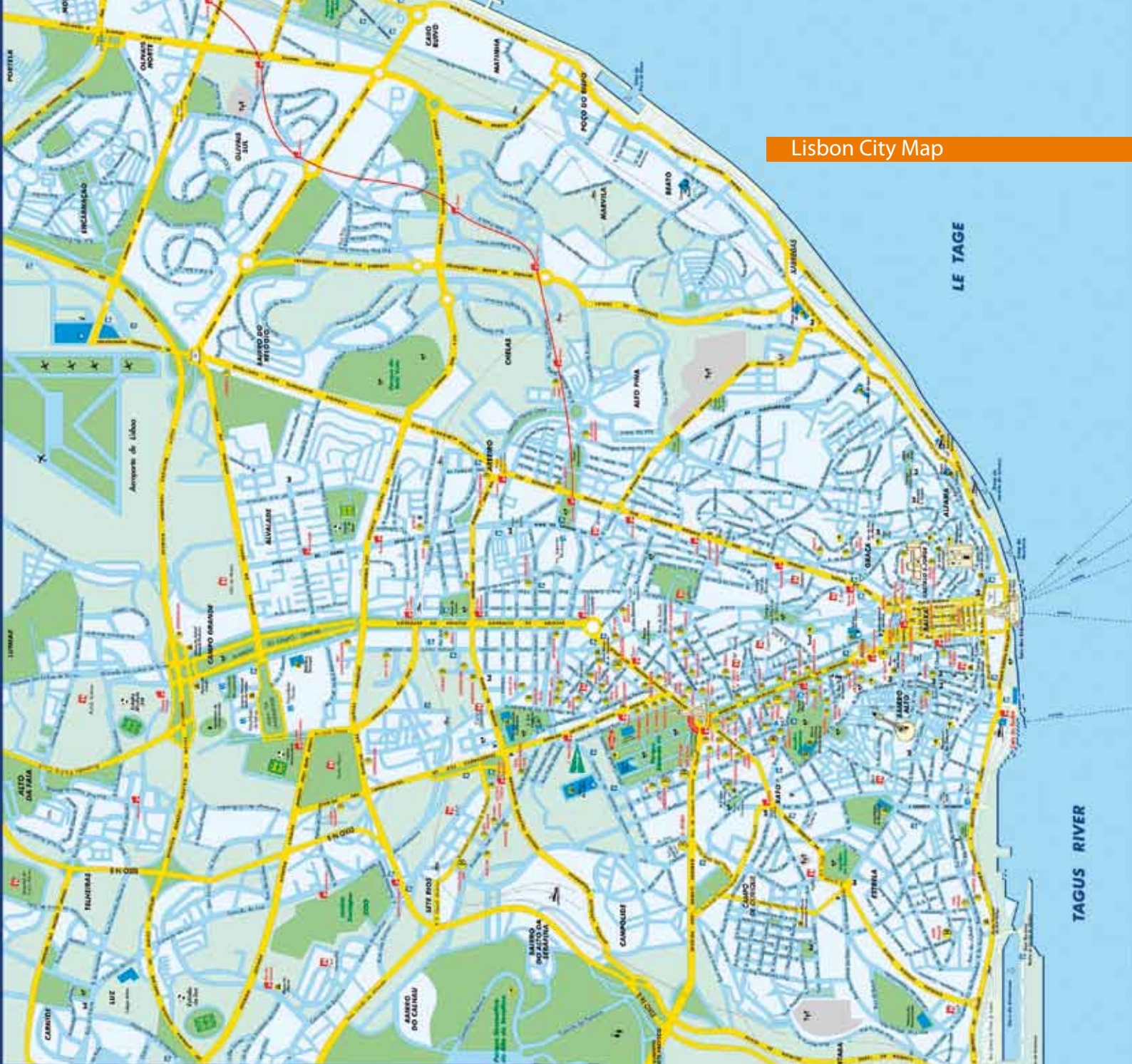

Centro

Down town | Centre de Ville | Centro de Ciudad

LE TAGE

TAGUS RIVER

RIO TEJO

With Star Alliance Conventions Plus



Without Star Alliance Conventions Plus



ORGANISING A MAJOR CONVENTION?

CONVENTIONS PLUS, FROM THE WORLD'S LARGEST INTERNATIONAL AIRLINE NETWORK, CAN HELP YOU.

Are you organising a major international convention?
Expecting delegates from all over the globe? Looking for a simple
one-stop solution for your delegates' travel needs?

Welcome to Conventions Plus.

This Star Alliance product provides a travel solution for major
conventions, ensuring delegates can travel to your conference from
any airport on the Star Alliance network on a discounted fare.
With over 18,000 flights every day, serving 1,269 airports across the
world, we are confident that we can meet your travel needs.

As the organiser, you have a single point of contact for all convention
flight arrangements and a performance-linked incentive plan offering
credits against your own travel costs. Even better, we provide a tool that
allows each delegate to go online and book their own flights, freeing
you of the need to get involved with every individual's travel plans.

For more information, please visit our website at
www.staralliance.com/conventionsplus





